



Scott Lindsey
 lindseyforestry@hotmail.com
 Office: (601) 250-0017
 Cell: (601) 248-3561
 SouthernStatesRealty.com



SOUTHERN STATES REALTY



You will look a long time to find a better set up than this property. This place is like a park. I can only think of one thing left to do, move in and relax. You do have to choose where you'd like to relax. You could choose the cozy den with the vaulted wood ceilings. You could choose the barndominium with the elevated big screen. Or you may want to get out in the woods in one of the many deer stands and spend the afternoon. Lloyd Ladner Road dead ends into this property for total seclusion. This property is bordered on three sides by very hard to access National Forest Land so you'll never have a neighbor or much pressure from others during hunting season. Almost all the acreage is wooded except some pastures by the barn and the food plots. If you're into horses the outside facility is set up with 4 stalls and a wash rack, as well as 3 bedrooms and 2 baths for overflow family weekends. The home is absolutely flawless with 4 bedrooms, 3 baths and a loft. The wrap around porch provides views of the pond and also the majestic live oak trees that line the drive. I could go on and on, but you have to come see this property to understand.

160 Lloyd Ladner Road, Lumberton

30.974767, -89.411970 GPS

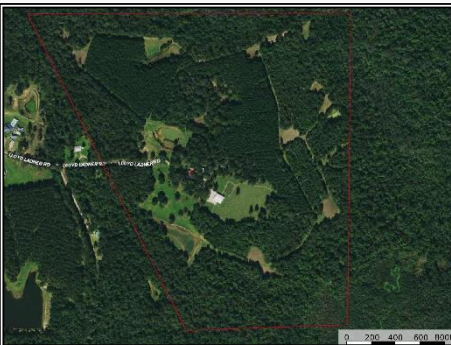

\$880,000

120 Acres
 MLS #135030
 UC #23042-35030

