

Pierce County Farmette

Online Only Auction May 12th 6PM



N4222 750th Street
Ellsworth, WI 54011

40 Acres with 3 Bedroom Home



United
Country
Real Estate

Midwest Lifestyle
Properties

hameleauctions.com
608.697.0160

 HAMELE
AUCTION
SERVICES

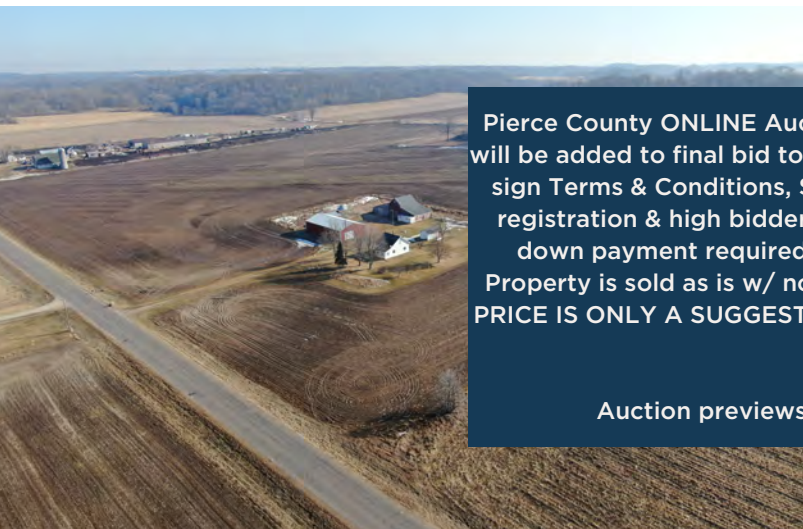

Pierce County ONLINE Auction starts ending May 12th 6pm. A 10% Buyer's Premium will be added to final bid to determine total contract price. Bidders will be required to sign Terms & Conditions, Seller's Addendum, auction terms & conditions at time of registration & high bidders will sign an offer to purchase. A \$5000 nonrefundable down payment required. High Bid Subject to Seller confirmation within 48 hrs. Property is sold as is w/ no warranties. Closing to be on or before July 1 2022. LIST PRICE IS ONLY A SUGGESTED OPENING BID AND IS NOT REPRESENTATIVE OF THE FINAL CONTRACTUAL PRICE.

Auction previews 1st of May from 11AM-1PM, May 7th from 11-1PM.

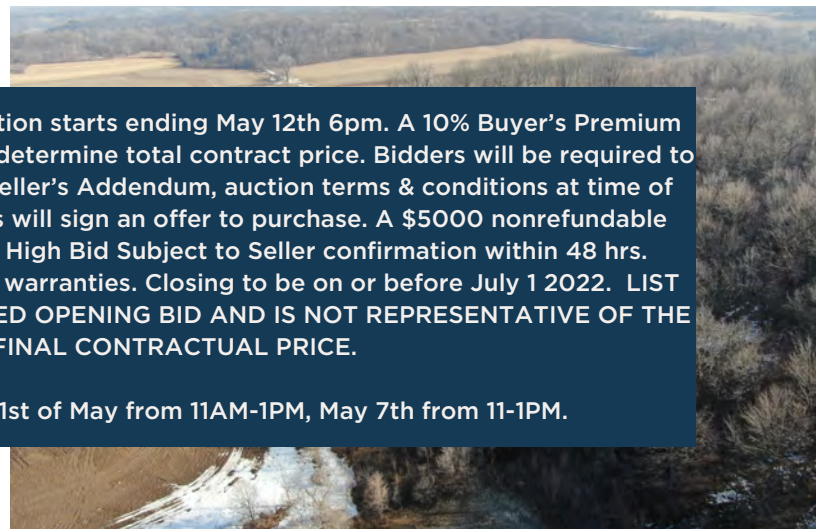

Midwest
Lifestyle
Properties



HAMELE
AUCTION
SERVICES

Table of Contents

1. Flyer with full description
2. MLS Sheet
3. Map
- 4-5. Soil Report
- 6-9. Terms and Conditions
- 10-11. Addenda to T&C
- 12-17. Real Estate Condition Report
- 18-19. Taxes



N4222 750th Street
Ellsworth, WI 54011

The property with all the possibilities? Here it is. This ONLINE ONLY Viola Janisch Estate features a home and 3 + outbuildings, on a 40-acre lot with some timber present on the ridge to the east. The auction starts ending at 6PM on May 12, 2022 at www.hameleauctions.com . This property has been part of a family farm for many years but now is time to be part of someone else’s legacy. The home. With 1472 Sq feet. 3 bedrooms, with 1 full bath and a large living room/family room areas ready for your creative eye. There is a beautiful view of the wooded ridge to the east and a perfect view of the sunset to the west! Family compound? VRBO? Your own personal hobby farm?

There will be 2 “Auction Previews” on the 1st of May from 11AM-1PM, May 7th from 11-1PM Call Jason Syens with Questions 608.697.0160

Terms: Pierce County ONLINE Auction starts ending May 12th 6pm. A 10% Buyer’s Premium will be added to final bid to determine total contract price. Bidders will be required to sign Terms & Conditions, Seller’s Addendum, auction terms & conditions at time of registration & high bidders will sign an offer to purchase. A \$5000 nonrefundable down payment required. High Bid Subject to Seller confirmation within 48 hrs. Property is sold as is w/ no warranties. Closing to be on or before July 1 2022. LIST PRICE IS ONLY A SUGGESTED OPENING BID AND IS NOT REPRESENTATIVE OF THE FINAL CONTRACTUAL PRICE.

HAMELE AUCTION: 1325 W. Wisconsin St. Portage, WI 53901 608-742-5000. Wisconsin Realtor: Jason Syens 608.697.0160. Registered Wisconsin Auctioneer: Travis Hamele #2224 Wisconsin Dells, WI. 608-697-3349. Thinking of selling Real Estate or having an auction Call us for a free auction evaluation. We can help you with all of your real estate or auction needs! Visit us at www.HameleAuctions.com





1931429	Active	Single Family	AU
N4222 750th St	Town	Trimbelle	Y01
Ellsworth WI 54011	County:	Pierce	
	Subdivision:		

Bedrooms:	3	Est Above Grade SqFt:	1,472
Full Baths:	1	Est Part/All Below Grd SqFt:	0
Half Baths:	0	Est Total Finished SqFt:	1,472 Assessor
Year Built:	1920 Assessor	Full Garage	0
Est. Acres:	40.00 Assessor		
Open House Info			
	5/1/2022	11:00-1:00	
	5/7/2022	11:00-1:00	
		Click M for Map:	
		Documents (if any):	
		Calculate Payment:	
		USPS Zip Report:	
		Show Date:	

From HWY 63 take 410th Ave east to 750th Street north

Living/Great:	M 12X12	PrimaryBdrm:	U 20X10	Laundry:		Baths		School Info	
Formal Dining:	M 12X13	2nd Bedroom:	U 12X8			Full		(D)	Ellsworth
Dining Area:		3rd Bedroom:	M 9X9			Half		(E)	Call School District
Kitchen:	M 12X12	4th Bedroom:				Upper:	0 0	(M)	Call School District
Family Room:		5th Bedroom:				Main:	1 0	(H)	Call School District
						Lower:	0 0		

Lake/River:		Net Taxes:	\$ 3,355 / 2021	HOA Dues/Yr:	
Feet WaterFront:		Parcel #:	032-0133-0500	Builder:	
Lot Dimensions:		Zoning:	AG/RR		

Type	1 1/2 story	Fuel	Liquid propane
Architecture	National Folk/Farm	Heating/Cooling	Forced air
Primary Bed Bath	Full	Water/Waste	Non-Municipal/Prvt dispos
Basement	Partial	Driveway	Unpaved
Garage	None	Terms/Misc.	AUCTION
Exterior	Vinyl		
Lot Description	Wooded, Rural-not in subdivision		

Included: ALL ITEMS PRESENT ON The end of the AUCTION

Excluded:

No Showings until 4/23/22 Auction previews 1st of May from 11AM-1PM, May 7th from 11-1PM. Pierce County ONLINE Auction starts ending May 12th 6pm. A 10% Buyer's Premium will be added to final bid to determine total contract price. Bidders will be required to sign Terms & Conditions, Seller's Addendum, auction terms & conditions at time of registration & high bidders will sign an offer to purchase. A \$5000 nonrefundable down payment required. High Bid Subject to Seller confirmation within 48 hrs. Property is sold as is w/ no warranties. Closing to be on or before July 1 2022. Preview Dates are Auction previews 1st of May from 11AM-1PM, May 7th from 11-1PM. LIST PRICE IS ONLY A SUGGESTED OPENING BID AND IS NOT REPRESENTATIVE OF THE FINAL CONTRACTUAL PRICE.

Sold Price:	Seller Concessions:	Closing Date:
<i>This information provided courtesy of:</i>	United Country Midwest Lifestyle Properties	04/11/2022 10:00 AM

Accuracy of information is not guaranteed and should be verified by buyer if material. Equal Housing Opportunity listing. Copyright 2021 SCWMLS



Jason Syens
United Country Midwest Lifestyle Properties
 Pref: 608-697-0160
 jason@midwestlifestyleproperties.com
 www.hameleauctions.com





Boundary



Boundary

Boundary 39.41 ac

SOIL CODE	SOIL DESCRIPTION	ACRES	%	CPI	NCCPI	CAP
880B	Nickin loam, 1 to 6 percent slopes	18.14	46.03	0	65	2e
882B	Nickin fine sandy loam, 1 to 6 percent slopes	8.41	21.34	0	63	2s
220C2	Elevasil fine sandy loam, till plain, 6 to 12 percent slopes, moderately eroded	7.84	19.89	0	50	3e
1105F	Dorerton, very stony-Boone-Whalan complex, 20 to 60 percent slopes	4.84	12.28	0	11	7e
823B2	Whalan silt loam, 2 to 6 percent slopes, moderately eroded	0.18	0.46	0	47	2e
TOTALS		39.41(*)	100%	-	54.88	2.81

(*) Total acres may differ in the second decimal compared to the sum of each acreage soil. This is due to a round error because we only show the acres of each soil with two decimal.



Hamele Auction Service LLC
P.O. Box 257, Portage, WI 53901
608-742-5000

REAL ESTATE AUCTION TERMS AND CONDITIONS
With Buyer's Premium

THE UNDERSIGNED (herein "Bidder" or "Buyer", interchangeably, whether successful in purchasing the property or not) agrees to abide by all Terms and Conditions stated herein for the real estate auction whether conducted live, on-line, by conference call or in any other manner.

All Buyers are required to have a Bidder's number to bid. In order to obtain a number, bidders must give verifiable full name, address and phone number. Evidence of correct form and amount of deposit must be made in order to register for the auction.

All announcements made by the Auctioneer immediately prior to and during the auction will take precedence over all previously printed material and any prior oral statements relating to the auction of the property. The property which is the subject of the auction is located at N4222 750th Street in the Town of Trimble, Pierce County including Tax Parcel # 032-1133- 0500

. These Terms and Conditions will be attached to and become a part of the Offer to Purchase Real Estate, which will represent the final contracted terms of the sale. All registered Bidders agree by bidding at this action to abide by the terms and conditions set forth herein:

Hamele Auction Service LLC ("Auctioneer") has been appointed by Alan Van Mater et al ("Seller"), through a separate written Agreement to offer the Property at auction.

The Seller reserves the right to deny any person admittance to or expel anyone from the property or the auction for interference, nuisance, canvassing or solicitation.

The Seller reserves the right to add additional property or withdraw any portion or all of the property being offered at the auction.

CONTRACTS:

The successful Bidder must sign all documents and contracts, including without limitation a contingency free Offer to Purchase, as presented by Auctioneer immediately upon conclusion of the auction. Bidder acknowledges that all documents and contracts may be subject to Court or Seller approval or ratification to become binding upon the Seller. They are, however, binding upon Bidder immediately.

DEPOSITS:

Immediately upon conclusion of bidding resulting in a successful sale, the high bidder shall pay to the Auctioneer a deposit of \$ 5000. This deposit will be required in the form of a cashier's check or certified check made out to Hamele Realty Trust. A personal or company check will only be accepted if approved by auction company.

REAL ESTATE CLOSING:

Buyers must close all sale of real property on or before July 1, 2022 unless a different date is set forth by Auctioneer in the Offer to Purchase, in which case the terms of the Offer shall control. **Time is of the essence.** The entire purchase price must be paid by cashier's check or certified check, attorney's escrow check or wired funds at closing. Other terms and conditions of the closing of this sale of real property shall be controlled by the terms of the Offer to Purchase to be executed by the high bidder.

CONDITION OF SALE:

This property is sold in gross in all cases. All items on premise included with sale unless noted on the "Excluded List". If a subsequent survey shows a greater or lesser number of acres or square footage, this will not affect the purchase or purchase price.

AGENCY AND CONDUCT OF AUCTION:

The Auctioneer is acting as agent on behalf of the Seller only. Auctioneer may enter bids on behalf of internet or absentee buyers. The Auctioneer is not responsible for the acts of his/her agents or principals. During the bidding, the Auctioneer has the right to reject any raise that, in his opinion, is not commensurate with the value of the offering. In the event of any dispute between Bidders, the Auctioneer may determine the successful Bidder or re-offer and resell the property in dispute. Should there be any dispute after the sale, Auctioneer's determination of final sale shall be conclusive.

RIGHTS:

All announcements made the day of sale take precedence over any prior written or verbal terms of sale. Buyers will acquire properties subject to the rights of all parties in possession. If any conditions contained herein are not complied with by the Buyer, United Country Midwest Lifestyle Properties and Hamele Auction Service may, in addition to asserting all remedies available by law, including the right to hold defaulting Buyer liable for the purchase price, either (a) cancel the sale, retaining as liquidated damages any payment made by such Buyer, (b) resell the property at public auction; or (c) take such other action as it deems necessary or appropriate. The retention of the Bidder's deposit shall not limit any rights or remedies of United Country Midwest Lifestyle Properties and Hamele Auction Service or the Sellers with respect to the Buyer's default. If the property is resold, the original defaulting Buyer shall be liable for payment of any deficiency in the subsequent purchase price and all costs and expenses, the expenses of both sales, reasonable attorney fees, commissions, incidental damages and all other charges due hereunder.

JURISDICTION:

The respective rights and obligations of the parties with respect to the Terms and Conditions of Sale and the conduct of the auction shall be governed and interpreted by the laws of the State of Wisconsin. By bidding at an auction, whether present in person or by agent, by written bid, or other means, the Buyer

shall be deemed to have consented to the exclusive jurisdiction of the state and federal courts sitting in the State of Wisconsin. Buyer agrees that (irrespective of the location of the auction, the property or the place of execution of this document) venue for any state court litigation interpreting or enforcing this document or any matter relative to this auction shall be in Columbia County, Wisconsin.

ADDITION TO OR WITHDRAWAL FROM SALE:

The Seller reserves the right to withdraw from sale the property listed and also reserves the right to group one or more properties into one or more selling lots or to subdivide into two or more selling lots. The Seller additionally reserves the right to cancel the auction sale at any time.

INSPECTIONS:

Bidders acknowledge by their participation in the auction that they have had sufficient opportunity to make independent inspection(s) of the property prior to bidding and executing the Offer to Purchase Real Estate. Bidders acknowledge that they have, prior to the commencement of bidding, had the opportunity to perform inspections and testing on the property at their own expense. Bidders must rely solely upon Bidder's own investigation of the property and not any information provided by the Seller, Broker or Auctioneer, or their respective agents, employees, officers, or representatives. Failure of a Bidder to be fully informed on the condition of the property will not constitute grounds for any adjustments to purchase price, right to cancel sale or other cause of action. Buyer agrees hereby to waive the opportunity to conduct future testing or additional inspections of the property and acknowledges that testing or inspection will not be allowed as a contingency under the Offer to Purchase.

REPRESENTATIONS:

All information provided to Buyers was obtained from sources believed to be reliable and is believed to be correct. However, the Auctioneer, Broker and Seller do not make any representations or warranties as to accuracy or completeness of any information provided. Bidder hereby represents, warrants and agrees that Bidder has not relied upon any information regarding the Property (including, without limitation, advertising materials, warranties, statements or announcements) provided by Seller, Broker or Auctioneer, or their respective agents, employees, officers or representatives.

REAL ESTATE BUYER'S AGENTS:

Real estate agents who register as buyer's agents will qualify for a 3 % commission, calculated on the successful Bidder's high bid. The agent's properly registered Buyer must be the successful Bidder at the auction, and the Buyer must pay for and settle on the property. No agent shall be entitled to any commission on account of any sale to that agent; rather, agent, if purchasing the property as an investment for agent will receive an incentive fee of 0 % of the successful Bidder's high bid. Agent must register his or her prospective Buyer on a form provided by Auctioneer with the signature of the agent and the prospective Buyer, the agent's real estate license number, identification of the property, and Agency Disclosure Statement. Buyer Broker Registration Form must be submitted to Auctioneer 24 hours **prior** to bidding. Agents must accompany their Buyer to the auction.

TITLE INSURANCE:

The property shall be sold with a Title Insurance Policy issued at Seller's cost.

FINANCING:

The property is not being offered subject to financing. The Offer to Purchase executed by the high bidder shall not contain a financing contingency.

ENVIRONMENTAL DISCLAIMER:

The Auctioneer, Broker and/or Seller make no warranties with respect to the existence or nonexistence of any pollutants, contaminates or hazardous waste prohibited by federal, state or local law. Buyer hereby represents that it has made its own environmental audit or examination of the premises and accepts the property in its current condition, as is.

ADDENDA:

The following addenda are attached, hereto and incorporated by reference as if fully set forth herein: Excluded Items _____

AUCTIONEER IS NOT RESPONSIBLE FOR ANY MISTAKES MADE IN AUCTION

ADVERTISEMENTS

DAY OF SALE ANNOUNCEMENTS TAKE PRECEDENCE OVER ALL OTHER ADVERTISING

PROPERTY SOLD "AS IS WHERE IS" WITH ALL FAULTS & NO WARRANTEE OTHER THAN CLEAR

TITLE DEED

ACCEPTANCE OF TERMS AND CONDITIONS:

The undersigned Bidder affirms he has read, understands, and accepts the terms of the auction; and that if there are any risks, he accepts them wholly as his own and holds the Seller, Broker and Auctioneer harmless and without blame.

Name:

Email:

Address:

Phone Number(s): Home:

Cell:

Buyers Signature

Buyers Signature

Bidder Number:

Addenda to Terms & Conditions Relating to an Online Auction for property located at N4222 750th Street in the Town of Trimbelle, Pierce County including Tax Parcel # 032-1133- 0500

To Register: Bidders will register and bid online and purchase property(s) as follows:

Bidders: A 10% Buyer's Premium will be added to final bid on each property to determine total contract price. All Bidders will be required to sign Terms & Conditions, Seller's Addendum, auction terms and conditions with offer to purchase after auction has ended.

Terms of Purchase: All properties are offered and/or sold in AS-IS condition, free and clear of any and all liens or judgments. Seller only warrants good title & deed as a Warranty Deed. Seller will allow buyer to purchase GAP insurance endorsement at Buyer's Expense. Buyer will be required to pay a \$5,000 **nonrefundable** down payment along with a signed non-contingent offer to purchase per auction parcel, Seller's Addendum and all auction term documents. Closing to take place on or before July 1, 2022 at Fidelity National Title.

Inspections/Condition: Bidders acknowledge by their participation in the auction that they have had the opportunity to make any and all independent inspections of the properties prior to bidding and executing an Offer to Purchase Contract. All property sold will be sold "AS-IS WHERE IS"-WITH ALL FAULTS with no contingencies. Bidders responsible for verifying all measurements, taxes, special assessments, property condition, environmental issues, and all other facts or statements regarding real property. Buyer has the opportunity to test paint prior to auction at own time and cost; also cannot be a contingency to purchase property. THE PROPERTY, INCLUDING IT'S SOILS AND GROUND WATERS AND ALL IT'S BUILDINGS AND OTHER IMPROVEMENTS, IS SOLD IN IT'S PRESENT CONDITION AS-IS, WITHOUT ANY REPRESENTATION OR WARRANTIES OF ANY KIND EITHER EXPRESSED OR IMPLIED. BUYER HEREBY FOREVER AND IRREVOCABLY RELEASES ANY AND ALL CLAIMS AGAINST SELLER, AUCTIONEER(S), BROKER(S) RELATED TO THE PROPERTY, INCLUDING WITHOUT LIMITATION ANY CLAIMS BASED ON ANY ENVIRONMENTAL LAW.

Property will be offered as follows: Property will be offered in the following as one price and a 10% Buyer's Fee will be added to high bid to determine total contract price. \$5,000 nonrefundable down payment per Auction Parcel. High Bid Subject to Seller confirmation within 48 hrs of midnight the day the auction closes. Property is sold as is with no warranties. Closing to be on or before July 1, 2022.

Buyer's Premium: A 10% Buyer's Premium for live bidders will be added to all property high bids to equal total contract price. See Example: High Bid Price \$100,000 plus 10% Buyer's Premium (Live Bidder) equals total contract price (\$100,000 + \$10,000=\$110,000).

Broker Participation: Auction Company to pay 3% of high bid price to a broker who procures a buyer to a successful closing. Broker must sign and return Broker Participation Form to Auction Company no later than 5:00pm May 10th 2022. Brokers purchasing for themselves or entity in which they are an owner/member will not receive the Broker Participation Fee. No Exceptions.

All announcements: made by the Auctioneer(s) before or during the Auction term will take precedence over all previously printed materials, electronic materials and any oral statements relating to the auction dated May 12, 2022.

This addendum is dated: _____

Bidders Signature(s)

_____ Name Printed _____

_____ Name Printed _____

DISCLAIMER

THIS CONDITION REPORT CONCERNS THE REAL PROPERTY LOCATED AT 174722 750th St.
IN THE Town
(CITY/VILLAGE) (TOWN) OF Trimelle, COUNTY OF Pierce
STATE OF WISCONSIN.

THIS REPORT IS A DISCLOSURE OF THE CONDITION OF THAT PROPERTY IN COMPLIANCE WITH SECTION 709.02 OF THE WISCONSIN STATUTES AS OF 4 (MONTH) 7 (DAY), 2022 (YEAR). IT IS NOT A WARRANTY OF ANY KIND BY THE OWNER OR ANY AGENTS REPRESENTING ANY PARTY IN THIS TRANSACTION AND IS NOT A SUBSTITUTE FOR ANY INSPECTIONS OR WARRANTIES THAT THE PARTIES MAY WISH TO OBTAIN.

A buyer who does not receive a fully completed copy of this report within 10 days after the acceptance of the contract of sale or option contract for the above-described real property has the right to rescind that contract (Wis. Stat. s. 709.02), provided the owner is required to provide this report under Wisconsin Statutes chapter 709.

NOTICE TO PARTIES REGARDING ADVICE OR INSPECTIONS

Real estate licensees may not provide advice or opinions concerning whether or not an item is a defect for the purposes of this report or concerning the legal rights or obligations of parties to a transaction. The parties may wish to obtain professional advice or inspections of the property and to include appropriate provisions in a contract between them with respect to any advice, inspections, defects, or warranties.

A. OWNER'S INFORMATION

A1. In this form, "aware" means the "owner(s)" have notice or knowledge.

A2. In this form, "defect" means a condition that would have a significant adverse effect on the value of the property; that would significantly impair the health or safety of future occupants of the property; or that if not repaired, removed, or replaced would significantly shorten or adversely affect the expected normal life of the premises.

A3. In this form, "owner" means the person or persons, entity, or organization that owns the above-described real property. An "owner" who transfers real estate containing one to four dwelling units, including a condominium unit and time-share property, by sale, exchange, or land contract is required to complete this report.

Exceptions: An "owner" who is a personal representative, trustee, conservator, or fiduciary appointed by or subject to supervision by a court, and who has never occupied the property transferred is not required to complete this report. An "owner" who transfers property that has not been inhabited or who transfers property in a manner that is exempt from the real estate transfer fee is not required to complete this report. (Wis. Stat. s. 709.01)

A4. The owner represents that to the best of the owner's knowledge, the responses to the following questions have been accurately checked as "yes," "no," or "not applicable (N/A)" to the property being sold. If the owner responds to any question with "yes," the owner shall provide, in the additional information area of this form, an explanation of the reason why the response to the question is "yes."

A5. If the transfer is of a condominium unit, the property to which this form applies is the condominium unit, the common elements of the condominium, and any limited common elements that may be used only by the owner of the condominium unit being transferred.

A6. The owner discloses the following information with the knowledge that, even though this is not a warranty, prospective buyers may rely on this information in deciding whether and on what terms to purchase the property. The owner hereby authorizes the owner's agents and the agents of any prospective buyer to provide a copy of this report, and to disclose any information in the report, to any person in connection with any actual or anticipated sale of the property.

CAUTION: The lists of defects following each question below are examples only and are not the only defects that may properly be disclosed in response to each respective question.

B. STRUCTURAL AND MECHANICAL

	YES	NO	N/A
B1. Are you aware of defects in the roof? Roof defects may include items such as leakage or significant problems with gutters or eaves.	<input checked="" type="checkbox"/>	<input type="checkbox"/>	<input type="checkbox"/>
B2. Are you aware of defects in the electrical system? Electrical defects may include items such as electrical wiring not in compliance with applicable code, knob and tube wiring, 60 amp service, or aluminum-branch circuit wiring.	<input type="checkbox"/>	<input checked="" type="checkbox"/>	<input type="checkbox"/>
B3. Are you aware of defects in part of the plumbing system (including the water heater, water softener, and swimming pool)? Other plumbing system defects may include items such as leaks or defects in pipes, toilets, interior or exterior faucets, bathtubs, showers, or any sprinkler system.	<input type="checkbox"/>	<input checked="" type="checkbox"/>	<input type="checkbox"/>
B4. Are you aware of defects in the heating and air conditioning system (including the air filters and humidifiers)? Heating and air conditioning defects may include items such as defects in the heating ventilation and air conditioning (HVAC) equipment, supplemental heaters, ventilating fans or fixtures, or solar collectors.	<input type="checkbox"/>	<input checked="" type="checkbox"/>	<input type="checkbox"/>
B5. Are you aware of defects in a woodburning stove or fireplace or of other defects caused by a fire in a stove or fireplace or elsewhere on the property? Such defects may include items such as defects in the chimney, fireplace flue, inserts, or other installed fireplace equipment; or woodburning stoves not installed pursuant to applicable code.	<input type="checkbox"/>	<input type="checkbox"/>	<input checked="" type="checkbox"/>
B6. Are you aware of defects related to smoke detectors or carbon monoxide detectors or a violation of applicable state or local smoke detector or carbon monoxide detector laws? NOTE: State law requires operating smoke detectors on all levels of all residential properties and operating carbon monoxide detectors on all levels of most residential properties (see Wis. Stat. ch. 101).	<input type="checkbox"/>	<input checked="" type="checkbox"/>	<input type="checkbox"/>
B7. Are you aware of defects in the basement or foundation (including cracks, seepage, and bulges)? Other basement defects may include items such as flooding, defects in drain tiling or sump pumps, or movement, shifting, or deterioration in the foundation.	<input type="checkbox"/>	<input checked="" type="checkbox"/>	<input type="checkbox"/>
B8. Are you aware of defects in any structure on the property? Structural defects with respect to the residence or other improvements may include items such as movement, shifting, or deterioration in walls; major cracks or flaws in interior or exterior walls, partitions, or the foundation; wood rot; and significant problems with driveways, sidewalks, patios, decks, fences, waterfront piers or walls, windows, doors, floors, ceilings, stairways, or insulation.	<input type="checkbox"/>	<input checked="" type="checkbox"/>	<input type="checkbox"/>
B9. Are you aware of defects in mechanical equipment included in the sale either as fixtures or personal property? Mechanical equipment defects may include items such as defects in any appliance, central vacuum, garage door opener, in-ground sprinkler, or in-ground pet containment system that is included in the sale.	<input type="checkbox"/>	<input checked="" type="checkbox"/>	<input type="checkbox"/>
B10. Are you aware of rented items located on the property such as a water softener or other water conditioner system or other items affixed to or closely associated with the property?	<input type="checkbox"/>	<input type="checkbox"/>	<input checked="" type="checkbox"/>
B11. Are you aware of basement, window, or plumbing leaks, overflow from sinks, bathtubs, or sewers, or other ongoing water or moisture intrusions or conditions?	<input type="checkbox"/>	<input checked="" type="checkbox"/>	<input type="checkbox"/>
B12. Explanation of "yes" responses <u>The roof for the house is missing shingles</u>			

C. ENVIRONMENTAL

	YES	NO	N/A
C1. Are you aware of the presence of unsafe levels of mold?	<input type="checkbox"/>	<input checked="" type="checkbox"/>	<input type="checkbox"/>
C2. Are you aware of a defect caused by unsafe concentrations of, or unsafe conditions relating to, radon, radium in water supplies, high voltage electric (100 KV or greater) or steel natural gas transmission lines located on but not directly serving the property, lead in paint, lead in soil, or other potentially hazardous or toxic substances on the property? NOTE: Specific federal lead paint disclosure requirements must be complied with in the sale of most residential properties built before 1978.	<input type="checkbox"/>	<input checked="" type="checkbox"/>	<input type="checkbox"/>

- | | YES | NO | N/A |
|--|--------------------------|-------------------------------------|--------------------------|
| C3. Are you aware of the presence of asbestos or asbestos..containing materials on the property? | <input type="checkbox"/> | <input checked="" type="checkbox"/> | <input type="checkbox"/> |
| C4. Are you aware of the presence of or a defect caused by unsafe concentrations of, unsafe conditions relating to, or the storage of hazardous or toxic substances on neighboring properties? | <input type="checkbox"/> | <input checked="" type="checkbox"/> | <input type="checkbox"/> |
| C5. Are you aware of current or previous termite, powder post beetle, or carpenter ant infestations or defects caused by animal, reptile, or insect infestations? | <input type="checkbox"/> | <input checked="" type="checkbox"/> | <input type="checkbox"/> |
| C6. Are you aware of water quality issues caused by unsafe concentrations of or unsafe conditions relating to lead? | <input type="checkbox"/> | <input checked="" type="checkbox"/> | <input type="checkbox"/> |
| C7. Are you aware of the manufacture of methamphetamine or other hazardous or toxic substances on the property? | <input type="checkbox"/> | <input checked="" type="checkbox"/> | <input type="checkbox"/> |
| C8. Explanation of "yes" responses _____ | | | |

D. WELLS, SEPTIC SYSTEMS, STORAGE TANKS

- | | YES | NO | N/A |
|---|-------------------------------------|-------------------------------------|--------------------------|
| D1. Are you aware of defects in a well on the property or in a well that serves the property, including unsafe well water?
Well defects may include items such as an unused well not properly closed in conformance with state regulations, a well that was not constructed pursuant to state standards or local code, or a well that requires modifications to bring it into compliance with current code specifications. Well water defects might include, but are not limited to, unsafe levels of bacteria (total Coliform and E. coli), nitrate, arsenic, or other substances affecting human consumption safety. | <input type="checkbox"/> | <input checked="" type="checkbox"/> | <input type="checkbox"/> |
| D2. Are you aware of a joint well serving the property? | <input type="checkbox"/> | <input checked="" type="checkbox"/> | <input type="checkbox"/> |
| D3. Are you aware of a defect related to a joint well serving the property? | <input type="checkbox"/> | <input checked="" type="checkbox"/> | <input type="checkbox"/> |
| D4. Are you aware that a septic system or other private sanitary disposal system serves the property? | <input type="checkbox"/> | <input checked="" type="checkbox"/> | <input type="checkbox"/> |
| D5. Are you aware of defects in the septic system or other private sanitary disposal system on the property or any out-of-service septic system that serves the property and that is not closed or abandoned according to applicable regulations?
Septic system defects may include items such as backups in toilets or in the basement; exterior ponding, overflows, or backups; or defective or missing baffles. | <input type="checkbox"/> | <input checked="" type="checkbox"/> | <input type="checkbox"/> |
| D6. Are you aware of underground or aboveground fuel storage tanks on or previously located on the property? (If "yes," the owner, by law, may have to register the tanks with the Wisconsin Department of Agriculture, Trade and Consumer Protection at P.O. Box 8911, Madison, Wisconsin, 53708, whether the tanks are in use or not. Regulations of the Wisconsin Department of Agriculture, Trade and Consumer Protection may require the closure or removal of unused tanks.) | <input type="checkbox"/> | <input checked="" type="checkbox"/> | <input type="checkbox"/> |
| D7. Are you aware of defects in the underground or aboveground fuel storage tanks on or previously located on the property?
Defects in underground or aboveground fuel storage tanks may include items such as abandoned tanks not closed in conformance with applicable local, state, and federal law; leaking; corrosion; or failure to meet operating standards. | <input type="checkbox"/> | <input checked="" type="checkbox"/> | <input type="checkbox"/> |
| D8. Are you aware of an "LP" tank on the property? (If "yes," specify in the additional information space whether the owner of the property either owns or leases the tank.) | <input checked="" type="checkbox"/> | <input type="checkbox"/> | <input type="checkbox"/> |
| D9. Are you aware of defects in an "LP" tank on the property? | <input type="checkbox"/> | <input checked="" type="checkbox"/> | <input type="checkbox"/> |
| D10. Explanation of "yes" responses <u>we own the LP tank</u> | | | |

E. TAXES, SPECIAL ASSESSMENTS, PERMITS, ETC.

	YES	NO	N/A
E1. Have you received notice of property tax increases, other than normal annual increases, or are you aware of a pending property reassessment?	<input type="checkbox"/>	<input checked="" type="checkbox"/>	<input type="checkbox"/>
E2. Are you aware that remodeling was done that may increase the property's assessed value?	<input type="checkbox"/>	<input checked="" type="checkbox"/>	<input type="checkbox"/>
E3. Are you aware of pending special assessments?	<input type="checkbox"/>	<input checked="" type="checkbox"/>	<input type="checkbox"/>
E4. Are you aware that the property is located within a special purpose district, such as a drainage district, that has the authority to impose assessments against the real property located within the district?	<input type="checkbox"/>	<input checked="" type="checkbox"/>	<input type="checkbox"/>
E5. Are you aware of any proposed construction of a public project that may affect the use of the property?	<input type="checkbox"/>	<input checked="" type="checkbox"/>	<input type="checkbox"/>
E6. Are you aware of any remodeling, replacements, or repairs affecting the property's structure or mechanical systems that were done or additions to this property that were made during your period of ownership without the required permits?	<input type="checkbox"/>	<input checked="" type="checkbox"/>	<input type="checkbox"/>
E7. Are you aware of any land division involving the property for which a required state or local permit was not obtained?	<input type="checkbox"/>	<input checked="" type="checkbox"/>	<input type="checkbox"/>
E8. Explanation of "yes" responses _____			

F. LAND USE

	YES	NO	N/A
F1. Are you aware of the property being part of or subject to a subdivision homeowners' association?	<input type="checkbox"/>	<input checked="" type="checkbox"/>	<input type="checkbox"/>
F2. If the property is not a condominium unit, are you aware of common areas associated with the property that are co-owned with others?	<input type="checkbox"/>	<input checked="" type="checkbox"/>	<input type="checkbox"/>
F3. Are you aware of any zoning code violations with respect to the property?	<input type="checkbox"/>	<input checked="" type="checkbox"/>	<input type="checkbox"/>
F4. Are you aware of the property or any portion of the property being located in a floodplain, wetland, or shoreland zoning area?	<input type="checkbox"/>	<input checked="" type="checkbox"/>	<input type="checkbox"/>
F5. Are you aware of nonconforming uses of the property? A nonconforming use is a use of land, a dwelling, or a building that existed lawfully before the current zoning ordinance was enacted or amended, but that does not conform to the use restrictions in the current ordinance.	<input type="checkbox"/>	<input checked="" type="checkbox"/>	<input type="checkbox"/>
F6. Are you aware of conservation easements on the property? A conservation easement is a legal agreement in which a property owner conveys some of the rights associated with ownership of his or her property to an easement holder such as a governmental unit or a qualified nonprofit organization to protect the natural habitat of fish, wildlife, or plants or a similar ecosystem, preserve areas for outdoor recreation or education, or for similar purposes.	<input type="checkbox"/>	<input checked="" type="checkbox"/>	<input type="checkbox"/>
F7. Are you aware of restrictive covenants or deed restrictions on the property?	<input type="checkbox"/>	<input checked="" type="checkbox"/>	<input type="checkbox"/>
F8. Are you aware of nonowners having rights to use part of the property, including, but not limited to, rights-of-way and easements other than recorded utility easements?	<input type="checkbox"/>	<input checked="" type="checkbox"/>	<input type="checkbox"/>
F9. Are you aware of the property being subject to a mitigation plan required under administrative rules of the Wisconsin Department of Natural Resources related to county shoreland zoning ordinances, which obligates the owner of the property to establish or maintain certain measures related to shoreland conditions and which is enforceable by the county?	<input type="checkbox"/>	<input checked="" type="checkbox"/>	<input type="checkbox"/>
F10. The use value assessment system values agricultural land based on the income that would be generated from its rental for agricultural use rather than its fair market value. When a person converts agricultural land to a non agricultural use (e.g., residential or commercial development), that person may owe a conversion charge. For more information visit https://www.revenue.wi.gov/Pages/FAQS/slf-useassmt.aspx or (608) 266-2486.			
a. Are you aware of all or part of the property having been assessed as agricultural land under Wis. Stat. s. 70.32 (2r) (use value assessment)?	<input type="checkbox"/>	<input checked="" type="checkbox"/>	<input type="checkbox"/>
b. Are you aware of the property having been assessed a use-value assessment conversion charge relating to this property? (Wis. Stat. s. 74.485 (2))	<input type="checkbox"/>	<input checked="" type="checkbox"/>	<input type="checkbox"/>
c. Are you aware of the payment of a use-value assessment conversion charge having been deferred relating to this property? (Wis. Stat. s. 74.485 (4))	<input type="checkbox"/>	<input checked="" type="checkbox"/>	<input type="checkbox"/>

- | | YES | NO | N/A |
|---|--------------------------|-------------------------------------|-------------------------------------|
| F11. Is all or part of the property subject to or in violation of a farmland preservation agreement?
Early termination of a farmland preservation agreement or removal of land from such an agreement can trigger payment of a conversion fee equal to 3 times the class 1 "use value" of the land.
Visit https://datcp.wi.gov/Pages/Programs_Services/FarmlandPreservation.aspx for more information. | <input type="checkbox"/> | <input checked="" type="checkbox"/> | <input type="checkbox"/> |
| F12. Is all or part of the property subject to, enrolled in, or in violation of the Forest Crop Law, Managed Forest Law, the Conservation Reserve Program, or a comparable program? | <input type="checkbox"/> | <input checked="" type="checkbox"/> | <input type="checkbox"/> |
| F13. Are you aware of a dam that is totally or partially located on the property or that an ownership in a dam that is not located on the property will be transferred with the property because it is owned collectively by members of a homeowners' association, lake district, or similar group? (If "yes," contact the Wisconsin Department of Natural Resources to find out if dam transfer requirements or agency orders apply.) | <input type="checkbox"/> | <input type="checkbox"/> | <input checked="" type="checkbox"/> |
| F14. Are you aware of boundary or lot line disputes, encroachments, or encumbrances (including a joint driveway) affecting the property?
Encroachments often involve some type of physical object belonging to one person but partially located on or overlapping on land belonging to another; such as, without limitation, fences, houses, garages, driveways, gardens, and landscaping. Encumbrances include, without limitation, a right or claim of another to a portion of the property or to the use of the property such as a joint driveway, liens, and licenses. | <input type="checkbox"/> | <input checked="" type="checkbox"/> | <input type="checkbox"/> |
| F15. Are you aware there is not legal access to the property? | <input type="checkbox"/> | <input checked="" type="checkbox"/> | <input type="checkbox"/> |
| F16. Are you aware of federal, state, or local regulations requiring repairs, alterations, or corrections of an existing condition? This may include items such as orders to correct building code violations. | <input type="checkbox"/> | <input checked="" type="checkbox"/> | <input type="checkbox"/> |
| F17. Are you aware of a pier attached to the property that is not in compliance with state or local pier regulations? See http://dnr.wi.gov/topic/waterways for more information. | <input type="checkbox"/> | <input type="checkbox"/> | <input checked="" type="checkbox"/> |
| F18. Are you aware of one or more burial sites on the property? (For information regarding the presence, preservation, and potential disturbance of burial sites, contact the Wisconsin Historical Society at 800-342-7834 or www.wihist.org/burial-information). | <input type="checkbox"/> | <input checked="" type="checkbox"/> | <input checked="" type="checkbox"/> |
| F19. Explanation of "yes" responses _____

_____ | | | |

G. ADDITIONAL INFORMATION

- | | YES | NO | N/A |
|---|--------------------------|-------------------------------------|--------------------------|
| G1. Have you filed any insurance claims relating to damage to this property or premises within the last five years? | <input type="checkbox"/> | <input checked="" type="checkbox"/> | <input type="checkbox"/> |
| G2. Are you aware of a structure on the property that is designated as a historic building or that all or any part of the property is in a historic district? | <input type="checkbox"/> | <input checked="" type="checkbox"/> | <input type="checkbox"/> |
| G3. Are you aware of any agreements that bind subsequent owners of the property, such as a lease agreement or an extension of credit from an electric cooperative? | <input type="checkbox"/> | <input checked="" type="checkbox"/> | <input type="checkbox"/> |
| G4. Are you aware of other defects affecting the property?
Other defects might include items such as drainage easement or grading problems; excessive sliding, settling, earth movements, or upheavals; or any other defect or material condition. | <input type="checkbox"/> | <input checked="" type="checkbox"/> | <input type="checkbox"/> |
| G5. The owner has owned the property for <u>52</u> years. | | | |
| G6. The owner has lived in the property for <u>52</u> years. | | | |
| G7. Explanation of "yes" responses _____

_____ | | | |

Notice: You may obtain information about the sex offender registry and persons registered with the registry by contacting the Wisconsin Department of Corrections at <http://www.doc.wi.gov> or by phone at 608-240-5830

OWNER'S CERTIFICATION

NOTE: Wisconsin Statute section 709.035 requires owners who, prior to acceptance of a purchase contract or an option to purchase, obtain information that would change a response on this report to submit a complete amended report or an amendment to the previously completed report to the prospective buyer within 10 days of acceptance.

The owner certifies that the information in this report is true and correct to the best of the owner's knowledge as of the date on which the owner signs this report.

Owner _____ Date _____

Owner _____ Date _____

Owner _____ Date _____

Owner _____ Date _____

Owner _____ Date _____

CERTIFICATION BY PERSON SUPPLYING INFORMATION

A person other than the owner certifies that the person supplied information on which the owner relied for this report and that the information is true and correct to the best of the person's knowledge as of the date on which the person signs this report.

Person Robert J. Pro - Trustee Items _____ Date 4-7-22

Person _____ Items _____ Date _____

Person _____ Items _____ Date _____

BUYER'S ACKNOWLEDGEMENT

The prospective buyer acknowledges that technical knowledge such as that acquired by professional inspectors may be required to detect certain defects such as the presence of asbestos, building code violations, and floodplain status.

I acknowledge receipt of a copy of this statement.

Prospective buyer _____ Date _____

Prospective buyer _____ Date _____

Prospective buyer _____ Date _____

Prospective buyer _____ Date _____

Prospective buyer _____ Date _____

Information appearing in italics is supplemental in nature and is not required pursuant to Section 709.03 of the Wisconsin Statutes.

TOWN TRIMBELLE TREASURER
KAREN O'BRIEN
W8711 570TH AVE
ELLSWORTH WI 54011

Please inform the treasurer of any address change

VIOLA JANISCH TRUST
C/O DENISE JONES - POB
W10576 AIRPORT RD
LOD1 WI 53555

Parcel Address
W4222 750TH ST

STATE OF WISCONSIN
REAL ESTATE PROPERTY TAX BILL FOR 2021
TOWN OF TRIMBELLE
PIERCE COUNTY

BILL NO. 1337

Correspondence should refer to parcel number
PARCEL #: 032-01133-0500
ALT. PARCEL #: 0322261836420837

Assessed Value (Land)	Local Value Improvements	Total Assessed Value	Assess. Ratio	Net Fair Mkt. Value	Net Fair Mkt. Improvements	Total Net Fair Mkt.	
61,700	129,800	191,500	0.9861	80,700	146,500	227,200	A star on this bill means unpaid prior year taxes
Taxing Jurisdiction		2020 Dist. State Alloc. Allocated Tax (Use)	2021 Dist. State Alloc. Allocated Tax (Use)	2020 Net Tax	2021 Net Tax	% Tax Change	
PIERCE COUNTY		109,081	107,171	1,341.03	1,119.19	-2.09	Gross Property Tax 3,330.94
TOWN OF TRIMBELLE		166,040	168,938	439.27	690.13	57.19	First Dollar Credit -60.53
ELLSWORTH SCHOOLS		1,003,984	1,784,355	1,494.70	1,406.09	-5.99	Lottery Credit
CHIPPWA VALLEY TECH CO		167,580	167,514	188.87	172.53	-7.19	Net Property Tax 3,330.94
Total		2,241,635	2,227,978	3,260.27	3,190.94	3.9%	County Solid Waste Fee 25.00
School taxes reduced by school levy tax credit		\$ 341.06		63.14	60.53	-4.1%	
				3,205.13	3,130.41	4.0%	

TOTAL DUE FOR FULL PAYMENT
PAY BY **January 31, 2022**
▶ \$ **3,355.41**

Warning: If not paid by due date, installment action is lost and back tax is delinquent subject to interest and, if applicable, penalty.
Failure to pay on time. See reverse.

FOR INFORMATIONAL PURPOSES ONLY
Note: Appraised Temporary Tax Increases

Taxing Jurisdiction	Total Additional Taxes	Year Increase Cycle
CHIPPWA VALLEY TECH CO	14,907.12	2021
ELLSWORTH SCHOOLS	73,071.00	2022
ELLSWORTH SCHOOLS	182,463.00	2025

MPRO2021: Review this description covers your property. This description is for property tax bill only and may not be a full legal description.
508051 588050 514126 ACRES: 40.000
SEC 26, T 28 N, R 18 W, S4W of S84
PLAT: N/A-NOT AVAILABLE
S84 OF S84

Net Assessed Value (Use NOT select codes)
0.017707318

RETAIN THIS PORTION AS YOUR COPY
SEE REVERSE SIDE FOR IMPORTANT INFORMATION

Installments may be paid as follows:
1690.21 DUE BY 01/31/2022
1665.20 DUE BY 07/31/2022

PAY 1ST INSTALLMENT OF:
\$1,690.21
By January 31, 2022

AND PAY 2ND INSTALLMENT OF:
\$1,665.20
By July 31, 2022

OR PAY FULL AMOUNT OF:
\$3,355.41
By January 31, 2022

Amount Enclosed: \$ _____
Make Check Payable and Mail to:
TOWN TRIMBELLE TREASURER
KAREN O'BRIEN
W8711 570TH AVE
ELLSWORTH WI 54011
715-273-4191
2021 Real Estate Property Bill # 1337
Parcel # 032-01133-0500
Alt. Parcel # 0322261836420837
JANISCH TRUST, VIOLA
Include This Stub With Your Payment

Amount Enclosed: \$ _____
Make Check Payable and Mail to:
PIERCE COUNTY TREASURER
KATHY FUCHS
PO BOX 87
ELLSWORTH WI 54011-0087
715-273-6743
2021 Real Estate Property Bill # 1337
Parcel # 032-01133-0500
Alt. Parcel # 0322261836420837
JANISCH TRUST, VIOLA
Include This Stub With Your Payment

Amount Enclosed: \$ _____
Make Check Payable and Mail to:
TOWN TRIMBELLE TREASURER
KAREN O'BRIEN
W8711 570TH AVE
ELLSWORTH WI 54011
715-273-4191
2021 Real Estate Property Bill # 1337
Parcel # 032-01133-0500
Alt. Parcel # 0322261836420837
JANISCH TRUST, VIOLA
Include This Stub With Your Payment

AssessorData

[? HELP](#)**Property address:**

N4222 750th St
Town of Trimble, WI

Abbreviated legal description:

Acres (county records): 0

Building 1 description:

1.5 story metal old style

Size: 1,472 sq feet

Year built: 1920

Additional structures: 7

Date of last building permit: not available

Last sale date: 9/19/2019

Total assessed value of land: \$61,700

Total assessed value of buildings: \$129,800

Assessment year: 2021

©2005-2022 Real Property Data, All rights reserved.

[<< Return to Search Results](#)[Perform A New Search](#)

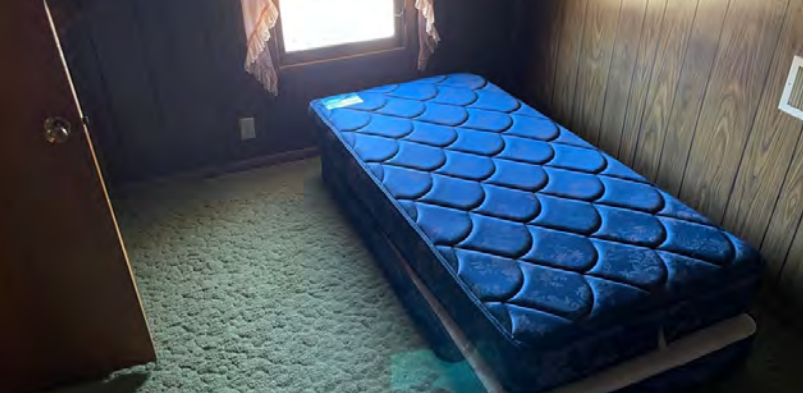

Jason Syens
608.697.0160

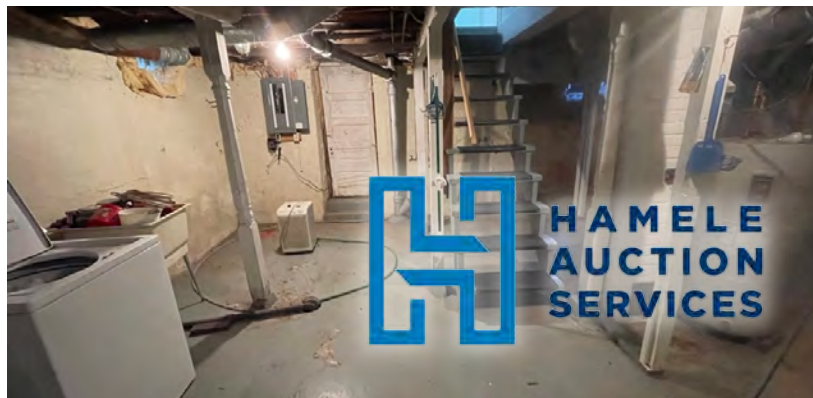
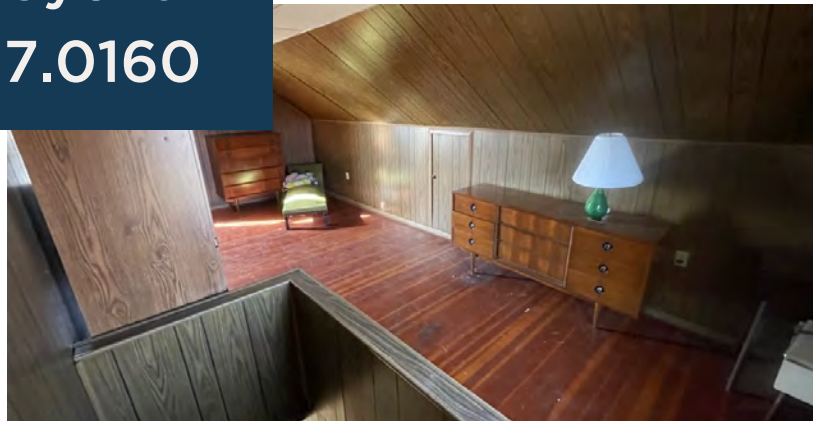

United Country
Real Estate

Midwest
Lifestyle
Properties



HAMELE
AUCTION
SERVICES



 United
Country
Real Estate

Midwest
Lifestyle
Properties



HAMELE
AUCTION
SERVICES