

ORDER NUMBER
Co. Code/Seq. No./Yr. of Entry 29 018 2005

**MANAGED FOREST LAW MAP**  
Form 2450-133 Rev. 12-97

MADISON OFFICE USE ONLY
Acreage Entered

Owner's Name William D. & Alice M. Weber	Town or Village Name Lemonweir	County Juneau	
Street or Route N5378 47th Street	Township No. 16	Range 4	Section 28
City, State, Zip Code Mauston, WI 53948	Closed Acres 26	Open Acres 0	

**LEGEND:**

Closed Area



Open Area



Section Diagram  
8" = 1 Mile



Prepared By

Michael R. Grinyer

Date

6-15-04



Primary Owner

WILLIAM D WEBER  
N5378 47TH ST  
MAUSTON, WI 53948-9454

Other Owners

ALICE M WEBER

LAND EXAM AND PRACTICES REPORT

Form 2450-128      Run Date: 04/28/2023      Page 1 of 1

Entry Year: 2005 Length: 25 yrs. Exp Date: 12/31/2029

MFL #: 29-018-2005 -- Juneau Co. -- Lemonweir (T)

A. Stand Number		P 1				2				3			
1	Productivity												
2	Stand Prefix	P=Plantation											
3	Exam Date	01/01/2004				01/01/2004				01/01/2004			
4	Age Structure												
5	Timber Type - Primary	Red Pine	5-9	5	Oak	11-15	2	Swamp Hardwoods	11-15	2			
	Timber Type - Secondary	White Pine	5-9	1	Oak	5-11	3	Swamp Hardwoods	5-11	2			
	Timber Type - Understory				White Pine	0-5	2	Lowland Brush-*OLD CODE					
6	Habitat Type												
7	Acres	14				6				6			
8	Year of Origin	1964				1944				1955			
9	Total Height	58				63				63			
10	Mean Stand Diameter	8				13				12			
11	Site Index & Species	70 - Pine, Red				56 - Oak, Red				63 - Maple, Red			
12	Total Basal Area	155				80				50			
13	Total Volume-Cds/Acre	48				14				8			
	Total Volume-BF/Acre	0				1500				1500			
14	Tree Species	Species	BA	Cds	BF	Species	BA	Cds	BF	Species	BA	Cds	BF
	1st Major Tree Species												
	2nd Major Tree Species												
	3rd Major Tree Species												
	4th Major Tree Species												
15	Invasive Level	Not Evaluated (Old Recon)				Not Evaluated (Old Recon)				Not Evaluated (Old Recon)			
	1st Inv Species/Density												
	2nd Inv Species/Density												
	3rd Inv Species/Density												
	4th Inv Species/Density												
16	Soil Type	Sand				Sand				Sand			
17	Management Objective	OLD PT CODE - DO NOT USE: Natural Regen: Type will perpetuate itself or regenerate naturally.				OLD PT CODE - DO NOT USE: Natural Regen: Type will perpetuate itself or regenerate naturally.				OLD PT CODE - DO NOT USE: Natural Regen: Type will perpetuate itself or regenerate naturally.			
18	Last Changed	2/9/2023 9:26:52 AM				1/28/2014 1:08:12 PM				1/21/2016 10:04:21 AM			
B. Mandatory Practice  N = Cutting Notice Received R = Cutting Report Received			Practice		Yr						Practice		Yr
			Thinning		2029						Thinning		2029
C. Non-Mandatory Practice							Practice		Yr		Practice		Yr
							Release-Regeneration		2005		Cull Tree Removal		2008
Stand Conditions, Special Features or Characteristics		Stand Number: P 1 stand was thinned in 2020				Stand Number: 2				Stand Number: 3			

<b>ORDER NUMBER</b>
Co. Code/Seq. No./Yr. of Entry
29-019-2005

State of Wisconsin Dept. of Natural Resources  
**MANAGED FOREST LAW MAP**  
 Form 2450-133 R(1/14)

Acreage Entered
117.000

Owner's Name WILLIAM D WEBER, ALICE M WEBER		<input checked="" type="checkbox"/> Multiple Owners	Municipality Name Town of Marion		County Juneau
Township # 16	Range # 04	<input checked="" type="checkbox"/> East <input type="checkbox"/> West	Section 27	Open Acres 0.000	Closed Acres 117.000

Closed Area  Open Area   
 Section Diagram 8" = 1 mile



Prepared By Steve Coffin  
 Date 9-18-2006

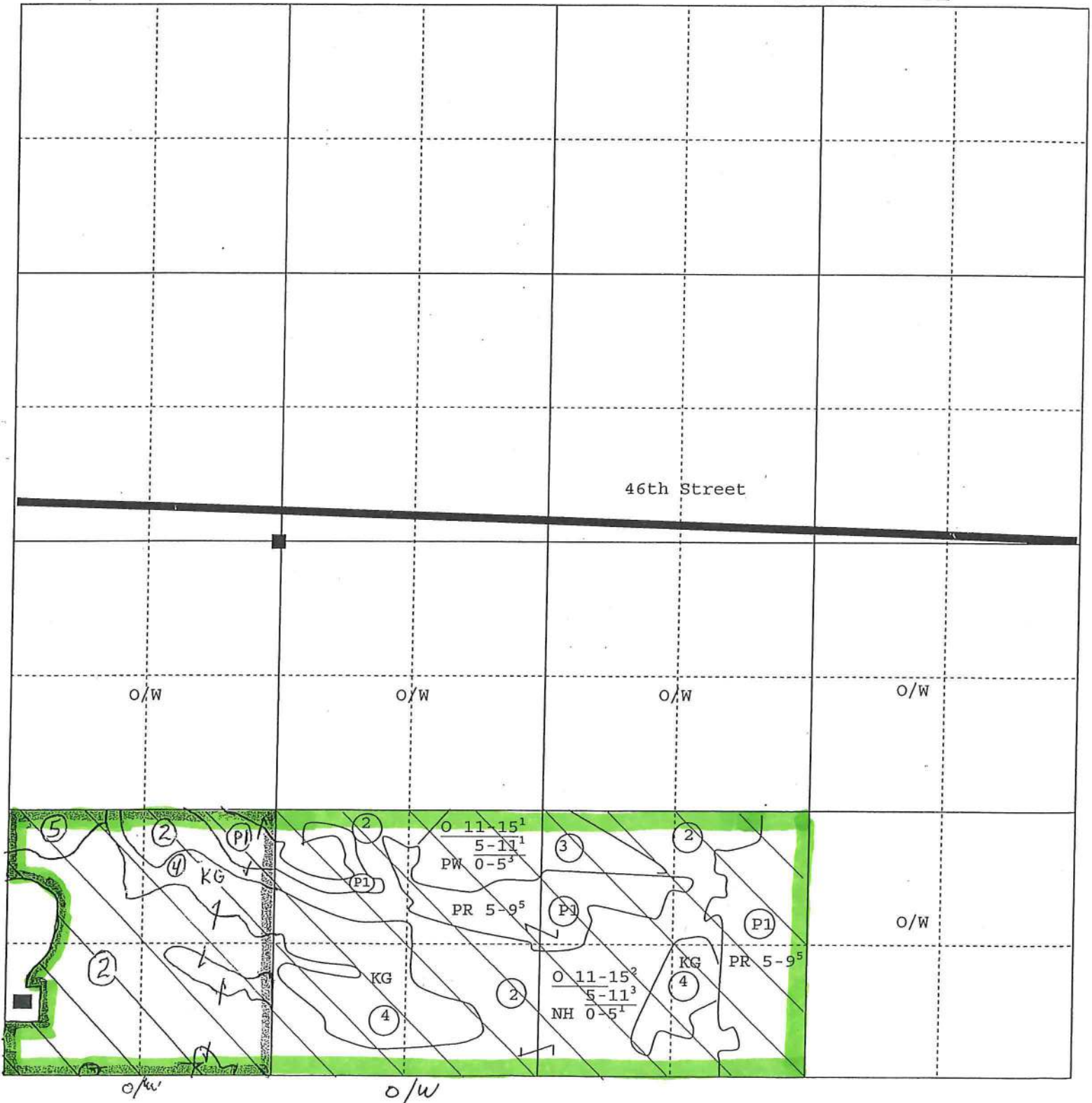

Primary Owner

WILLIAM D WEBER  
N5378 47TH ST  
MAUSTON, WI 53948-9454

Other Owners

ALICE M WEBER

LAND EXAM AND PRACTICES REPORT

Form 2450-128      Run Date: 04/28/2023      Page 1 of 2

Entry Year: 2005 Length: 25 yrs. Exp Date: 12/31/2029

MFL #: 29-019-2005 -- Juneau Co. -- Marion (T)

A. Stand Number			P 1				2				3			
	1	Productivity	PRODUCTIVE 80% - Productive and meets minimum stocking				PRODUCTIVE 80% - Productive and meets minimum stocking				PRODUCTIVE 80% - Productive and meets minimum stocking			
	2	Stand Prefix	P=Plantation											
	3	Exam Date	01/01/2004				01/01/2004				01/01/2004			
	4	Age Structure	Even-Aged				Even-Aged				Even-Aged			
	5	Timber Type - Primary	Red Pine		5-9	5	Oak		11-15	2	Oak		11-15	1
		Timber Type - Secondary					Oak		5-11	3	Oak		5-11	1
		Timber Type - Understory					Northern Hardwoods		0-5	1	White Pine		0-5	3
	6	Habitat Type												
	7	Acres	26				71				7			
	8	Year of Origin	1964				1944				1944			
	9	Total Height	60				63				63			
	10	Mean Stand Diameter	8				13				13			
	11	Site Index & Species	73 - Pine, Red				56 - Oak, Red				56 - Oak, Red			
	12	Total Basal Area	135				85				30			
	13	Total Volume-Cds/Acre	40				23				6			
		Total Volume-BF/Acre	0				2400				600			
	14	Tree Species	Species	BA	Cds	BF	Species	BA	Cds	BF	Species	BA	Cds	BF
		1st Major Tree Species												
		2nd Major Tree Species												
		3rd Major Tree Species												
		4th Major Tree Species												
	15	Invasive Level	Not Evaluated (Old Recon)				Not Evaluated (Old Recon)				Not Evaluated (Old Recon)			
		1st Inv Species/Density												
		2nd Inv Species/Density												
		3rd Inv Species/Density												
		4th Inv Species/Density												
	16	Soil Type	Sand				Sand				Sand			
	17	Management Objective	Artificial Regeneration: Type must be regenerated by seeding, planting, site preparation,				Natural Conversion to NORTHERN HARDWOODS				Natural Conversion to WHITE PINE (natural or previously planted)			
	18	Last Changed	2/9/2023 9:28:38 AM				1/28/2022 8:32:06 AM				1/28/2022 8:31:45 AM			
B. Mandatory Practice				Practice		Yr		Practice		Yr		Practice		Yr
				Thinning		2019		Thinning		2029		Thinning		2029
				Thinning		2029								
C. Non-Mandatory Practice								Practice		Yr		Practice		Yr
								Release-Regeneration		2005		Release-Regeneration		2005
Stand Conditions, Special Features or Characteristics			Stand Number: P 1 stand was thinned in 2020				Stand Number: 2				Stand Number: 3			

**Primary Owner**

WILLIAM D WEBER  
N5378 47TH ST  
MAUSTON, WI 53948-9454

**Entry Year:** 2005 **Length:** 25 yrs. **Exp Date:** 12/31/2029

**MFL #:** 29-019-2005 -- Juneau Co. -- Marion (T)

**Other Owners**

ALICE M WEBER

A. Stand Number		X 4				5			
1	Productivity	NON-PRODUCTIVE 20% - Not capable of growing 20 ft <sup>3</sup> /acre/year				PRODUCTIVE 80% - Productive and meets minimum stocking			
2	Stand Prefix	X=Non-Prod (<20 ft <sup>3</sup> /ac/yr)							
3	Exam Date	01/01/2004				01/01/2006			
4	Age Structure					Even-Aged			
5	Timber Type - Primary	Lowland Grass				Oak	11-15	2	
	Timber Type - Secondary					Oak	5-11	3	
	Timber Type - Understory					White Pine	0-5	2	
6	Habitat Type								
7	Acres	11				2			
8	Year of Origin					1944			
9	Total Height	0				63			
10	Mean Stand Diameter					13			
11	Site Index & Species					56 - Oak, Red			
12	Total Basal Area	0				80			
13	Total Volume-Cds/Acre	0				14			
	Total Volume-BF/Acre	0				1500			
14	Tree Species	Species	BA	Cds	BF	Species	BA	Cds	BF
	1st Major Tree Species								
	2nd Major Tree Species								
	3rd Major Tree Species								
	4th Major Tree Species								
15	Invasive Level	Not Evaluated (Old Recon)				Not Evaluated (Old Recon)			
	1st Inv Species/Density								
	2nd Inv Species/Density								
	3rd Inv Species/Density								
	4th Inv Species/Density								
16	Soil Type	Poorly Drained Mineral				Sand			
17	Management Objective	Designated as a non-forest management zone				Natural even-aged regeneration of Timber Type with future thinning			
18	Last Changed	1/28/2022 8:31:27 AM				1/28/2022 8:31:05 AM			
B. Mandatory Practice									
N = Cutting Notice Received R = Cutting Report Received									
C. Non-Mandatory Practice									
Stand Conditions, Special Features or Characteristics		Stand Number: X 4				Stand Number: 5			