

Soils Map

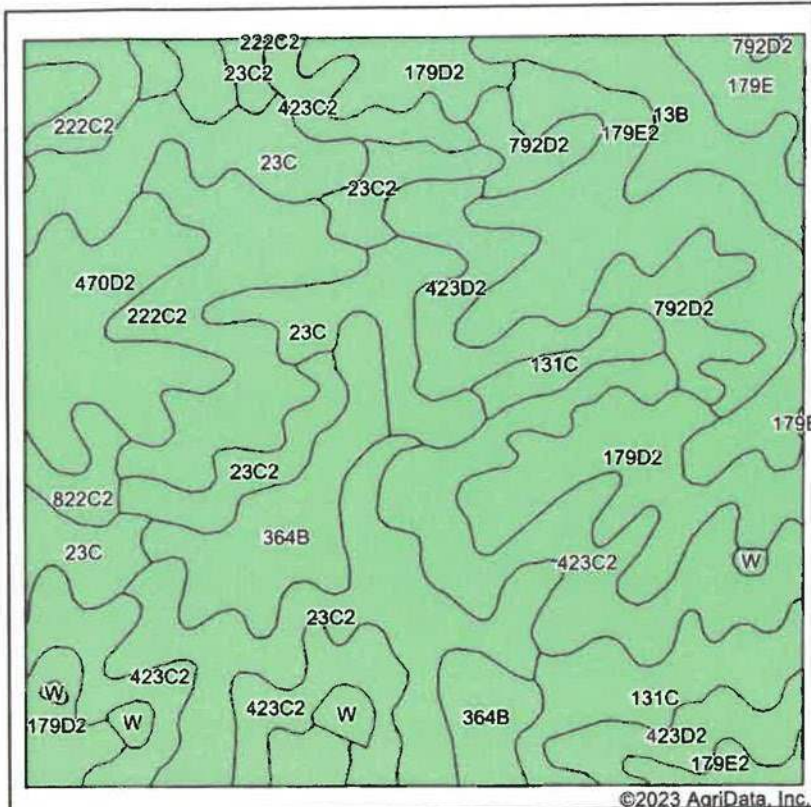

Soils data provided by USDA and NRCS.

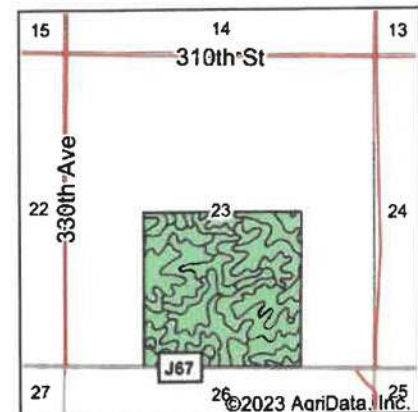

State: **Iowa**
County: **Ringgold**
Location: **23-67N-28W**
Township: **Riley**
Acres: **161.23**
Date: **10/3/2023**



Maps Provided By:



Area Symbol: IA159, Soil Area Version: 28						
Code	Soil Description	Acres	Percent of field	Non-Irr Class *c	CSR2**	CSR
423C2	Bucknell silty clay loam, 5 to 9 percent slopes, moderately eroded	24.56	15.2%	IIle	34	29
23C2	Arispe silty clay loam, 5 to 9 percent slopes, moderately eroded	20.14	12.5%	IIle	62	50
179D2	Gara loam, 9 to 14 percent slopes, moderately eroded	15.91	9.9%	IVe	38	43
23C	Arispe silty clay loam, 5 to 9 percent slopes	14.68	9.1%	IIle	66	55
179E2	Gara loam, 14 to 18 percent slopes, moderately eroded	14.06	8.7%	VIe	24	33
222C2	Clarinda silty clay loam, 5 to 9 percent slopes, moderately eroded	12.96	8.0%	IVw	28	25
364B	Grundy silty clay loam, 2 to 5 percent slopes	11.50	7.1%	Ile	72	75
470D2	Lamoni-Shelby complex, 9 to 14 percent slopes, moderately eroded	10.02	6.2%	IVe	20	27
423D2	Bucknell silty clay loam, 9 to 14 percent slopes, moderately eroded	9.05	5.6%	IVe	6	13
13B	Olmitz-Zook-Humeston complex, 0 to 5 percent slopes	8.36	5.2%	IIw	78	59
131C	Pershing silt loam, 5 to 9 percent slopes	8.02	5.0%	IIle	65	49
792D2	Armstrong clay loam, 9 to 14 percent slopes, moderately eroded	5.78	3.6%	IVe	7	13
179E	Gara loam, 14 to 18 percent slopes	2.80	1.7%	VIe	30	35
822C2	Lamoni silty clay loam, 5 to 9 percent slopes, moderately eroded	1.89	1.2%	IIle	31	30
W	Water	1.50	0.9%		0	0
Weighted Average				*.	42.2	39.5

**IA has updated the CSR values for each county to CSR2.

*c: Using Capabilities Class Dominant Condition Aggregation Method

^a Calculated on the current soils data due to missing data.