

# Soils Map

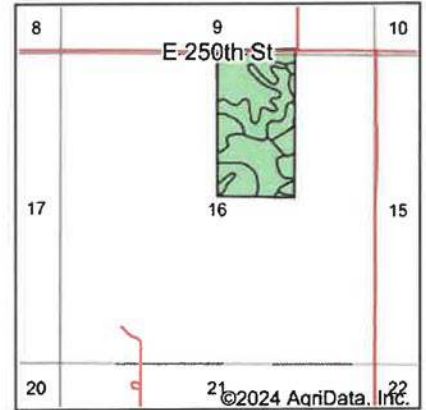
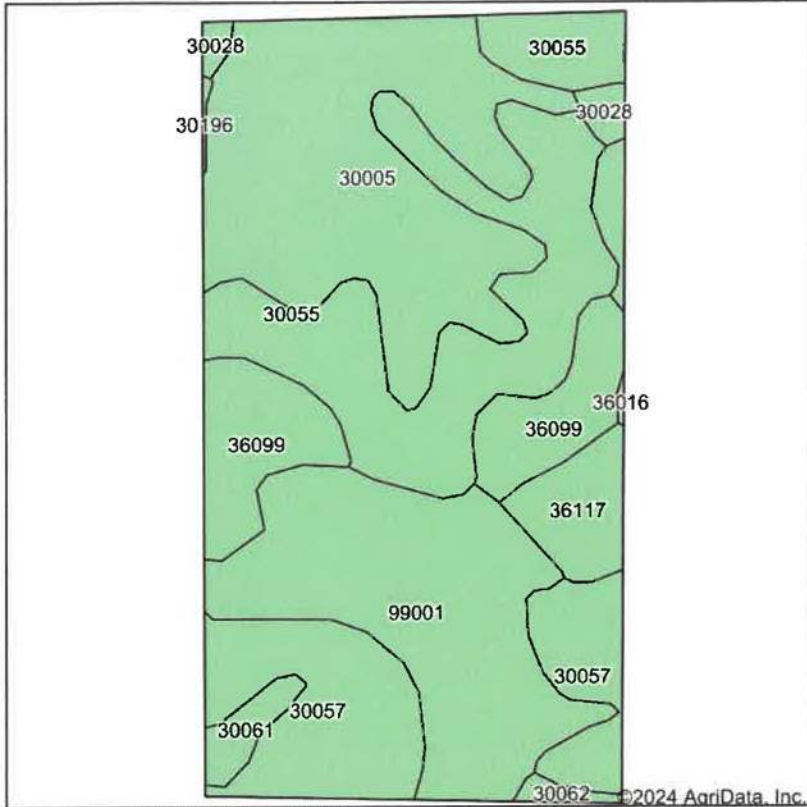

State: **Missouri**  
 County: **Harrison**  
 Location: **16-64N-26W**  
 Township: **Trail Creek**  
 Acres: **75.89**  
 Date: **5/1/2024**

**United Country**  
 NELSON REAL ESTATE

Maps Provided By:

**surety**  
 CUSTOMIZED ONLINE MAPPING  
 © AgriData, Inc. 2023 www.AgriDataInc.com



Soils data provided by USDA and NRCS.

Area Symbol: MO081, Soil Area Version: 27

Code	Soil Description	Acres	Percent of field	Non-Irr Class *c	Alfalfa hay Tons	Caucasian bluestem Tons	Common bermudagrass Tons	Orchardgrass red clover Tons	Tall fescue Tons	Warm season grasses Tons
30005	Adair loam, 3 to 9 percent slopes	20.08	26.5%	IIle	4	7	6	7	6	7
30055	Gara clay loam, 9 to 14 percent slopes, severely eroded	16.10	21.2%	IVe						
99001	Water	15.50	20.4%							
30057	Gara loam, 14 to 18 percent slopes	10.72	14.1%	VIe						
36099	Zook-Colo silty clay loams, 1 to 3 percent slopes, frequently flooded	7.48	9.9%	IIIw			8	7	8	9
36117	Nodaway silt loam, heavy till, 0 to 2 percent slopes, occasionally flooded	3.51	4.6%	IIw						
30061	Gara loam, 5 to 9 percent slopes	1.10	1.4%	IIle	6	7	6	6	6	7
30028	Armstrong clay loam, 5 to 9 percent slopes, severely eroded	0.85	1.1%	IVe						
30062	Gara loam, 9 to 14 percent slopes	0.39	0.5%	IVe						
30196	Shelby clay loam, 9 to 14 percent slopes, severely eroded	0.10	0.1%	IVe						

Soils data provided by USDA and NRCS.