

Soils Map

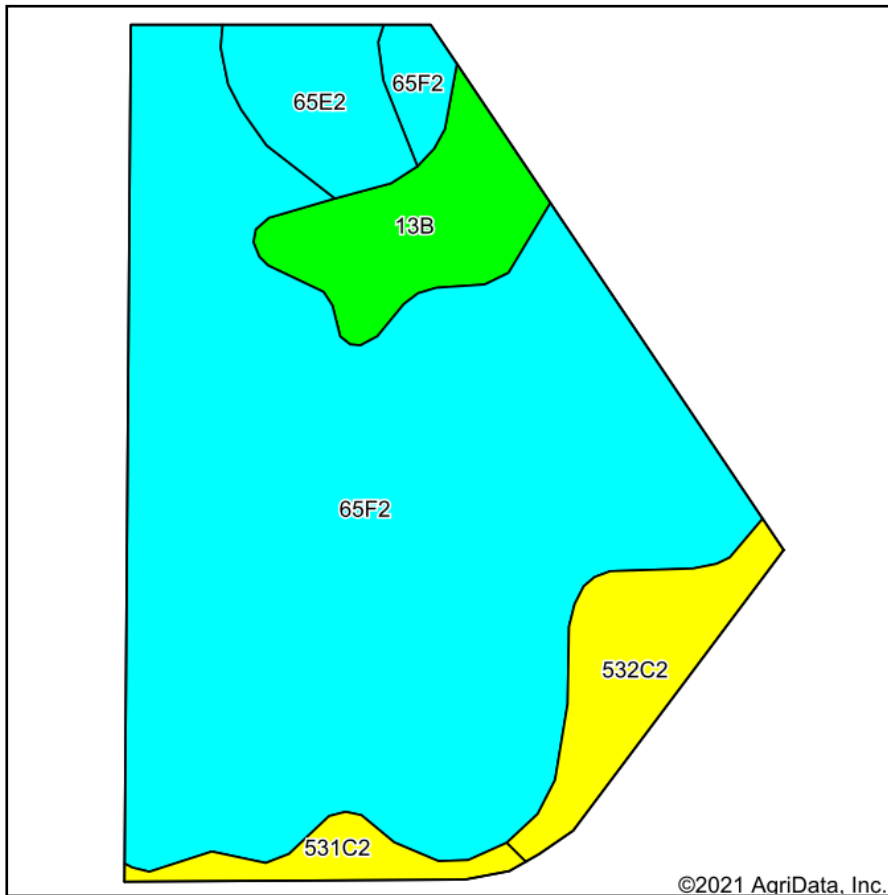

Soils data provided by USDA and NRCS.

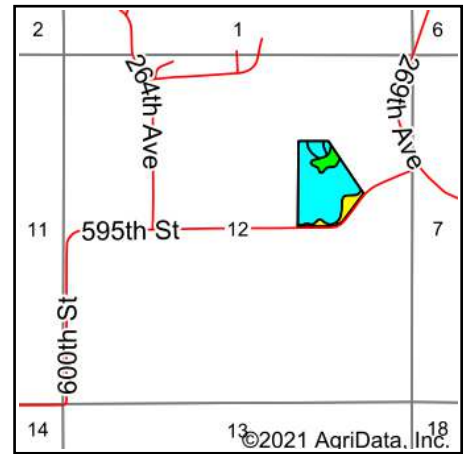

State: **Iowa**
 County: **Appanoose**
 Location: **12-67N-17W**
 Township: **Caldwell**
 Acres: **22**
 Date: **3/9/2021**

Hawkeye Farm Mgmt & Real Estate

22 N Main, Alto IA Phone: 561-952-7796
 Cell: 561-952-7796
 Email: hawkeyefarm@hawkeyefarm.com
 Website: www.hawkeyefarm.com

Maps Provided By:

surety
 CUSTOMIZED ONLINE MAPPING
 © AgriData, Inc. 2021 www.AgriDataInc.com



Area Symbol: IA007, Soil Area Version: 27

Code	Soil Description	Acres	Percent of field	CSR2 Legend	Non-Irr Class *c	CSR2**	CSR	*n NCCPI Soybeans
65F2	Lindley loam, 18 to 25 percent slopes, moderately eroded	16.75	76.1%		Vlle	10	10	38
13B	Olmitz-Vesser-Colo complex, 2 to 5 percent slopes	1.82	8.3%		IIlw	79	68	80
532C2	Rathbun silty clay loam, 5 to 9 percent slopes, moderately eroded	1.59	7.2%		IIIle	44	28	52
65E2	Lindley loam, 14 to 18 percent slopes, moderately eroded	1.22	5.5%		Vlle	29	28	55
531C2	Kniffin silt loam, 5 to 9 percent slopes, moderately eroded	0.62	2.8%		IIIle	46	32	52
Weighted Average						20.2	17.7	*n 43.8

**IA has updated the CSR values for each county to CSR2.

*n: The aggregation method is "Weighted Average using all components"

*c: Using Capabilities Class Dominant Condition Aggregation Method

Soils data provided by USDA and NRCS.