

1 field, 74 acres in Greene County, TN

COUNTY AVG(\$/AC.)

N/A

AVG NCCPI

39.0

COUNTY AVG

43.5



ECONOMIC ATTRIBUTES

Greene County is a moderate tax county.  
This land is in a high livestock demand area.

PHYSICAL ATTRIBUTES

Annual Precipitation: 43.47 inches  
Annual GDD: 3,676

ZONING & LAND USE

Land Use: Non-Cropland, Cropland, De-  
veloped, Grass/Pasture  
Zoning Code: A-1

	FIELD	ACRES	LATITUDE LONGITUDE	SLOPE	2023 CROPS	AVG NCCPI	CARBON POTENTIAL (\$)	COUNTY AVG. (\$/AC.)
1		74.36	36.29128 -82.95684	28.48%	64% Forest, 35% Grass/Pasture, 1% Other	39.0	\$1,675	N/A

1 field, 74 acres in Greene County, TN



	COMP 1	COMP 2	COMP 3	COMP 4	COMP AVGS	TARGET PARCEL
BOUNDARY						
COUNTY	Greene, TN	Greene, TN	Greene, TN	Greene, TN		Greene, TN
SALE PRICE	\$180,000	\$285,000	\$340,000	\$20,000	\$305,406	
\$/AC. PRICE	\$68,106/ac.	\$213,201/ac.	\$17,027/ac.	\$17,189/ac.	\$32,853/ac.	
SALE DATE	12/23/24	11/19/24	11/29/24	09/27/24		
SALE CONDITION	Market	Market	Market	Market		
PURCHASE CONDITION	Cash Purchase	Mortgage	Mortgage	Cash Purchase		
DISTANCE (MI)	1.95	1.64	2.87	1.59	2.01	
ACRES	2.64	1.34	19.97	1.16	6.28	74.36
TOP CROP	Forest	Developed	Grass/Pasture	Grass/Pasture		Forest
NCCPI	47.1	48.9	38.6	52.7	40.7	39.0
\$/NCCPI	\$1,445	\$4,357	\$442	\$326	\$750	
TILLABLE %	0.0%	0.0%	0.0%	0.0%	0.0%	0.2%

\* Estimated Price Per Acre from AcreValue model.

1 field, 74 acres in Greene County, TN

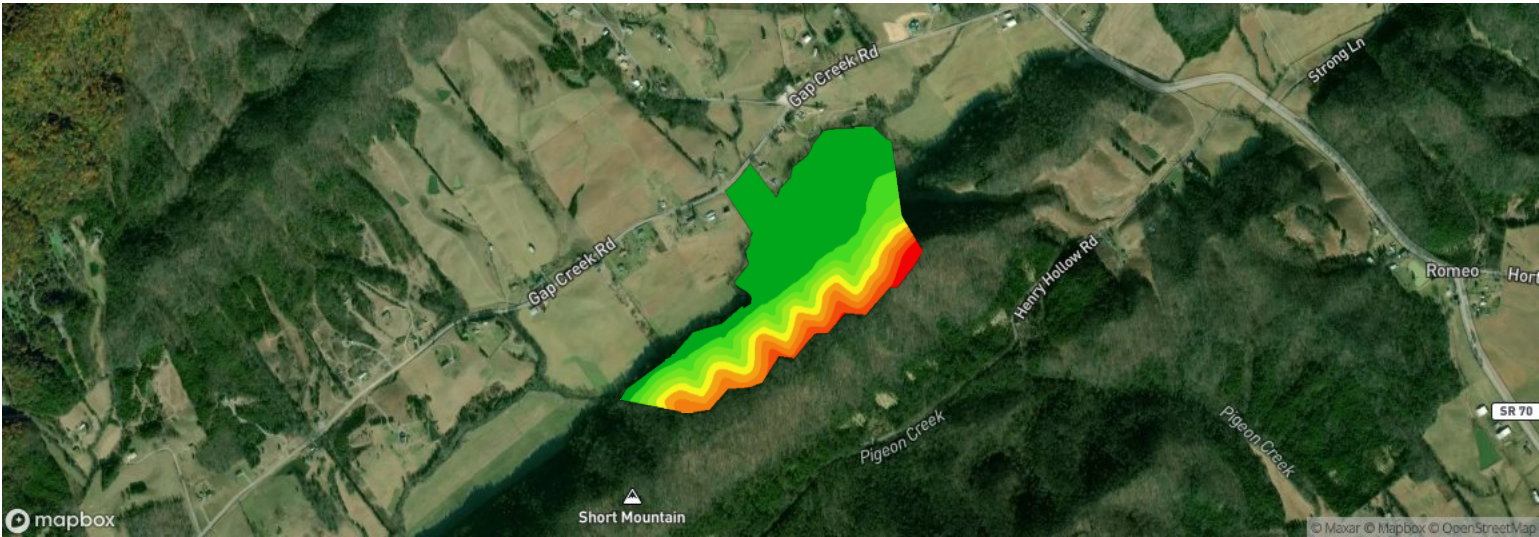

All fields

74 ac.

Avg. Elevation

1,275.76 ft

	ELEVATION RANGE	ACRES	PERCENT AREA
<div></div>	1,560.64 ft - 1,611.02 ft	1.23	1.66%
<div></div>	1,510.26 ft - 1,560.64 ft	3.14	4.22%
<div></div>	1,459.89 ft - 1,510.26 ft	5.20	6.99%
<div></div>	1,409.51 ft - 1,459.89 ft	5.33	7.17%
<div></div>	1,359.13 ft - 1,409.51 ft	5.29	7.11%
<div></div>	1,308.75 ft - 1,359.13 ft	5.44	7.31%
<div></div>	1,258.37 ft - 1,308.75 ft	6.02	8.1%
<div></div>	1,207.99 ft - 1,258.37 ft	7.39	9.94%
<div></div>	1,157.61 ft - 1,207.99 ft	35.31	47.49%



1 field, 74 acres in Greene County, TN



Source: Harmonized Landsat and Sentinel-2

All fields









74 ac.

Avg. NDVI

25.88

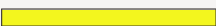
Date

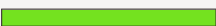
01/12/2025

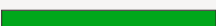
	NDVI RANGE	ACRES	PERCENT AREA
	-92.76 - -71.70	1.39	1.87%
	-71.70 - -50.64	1.20	1.61%
	-50.64 - -29.58	1.44	1.94%
	-29.58 - -8.52	2.01	2.7%
	-8.52 - 12.54	7.44	10.0%
	12.54 - 33.60	33.80	45.45%
	33.60 - 54.66	17.69	23.79%
	54.66 - 75.72	8.41	11.31%
	75.72 - 96.78	0.98	1.32%

1 field, 74 acres in Greene County, TN

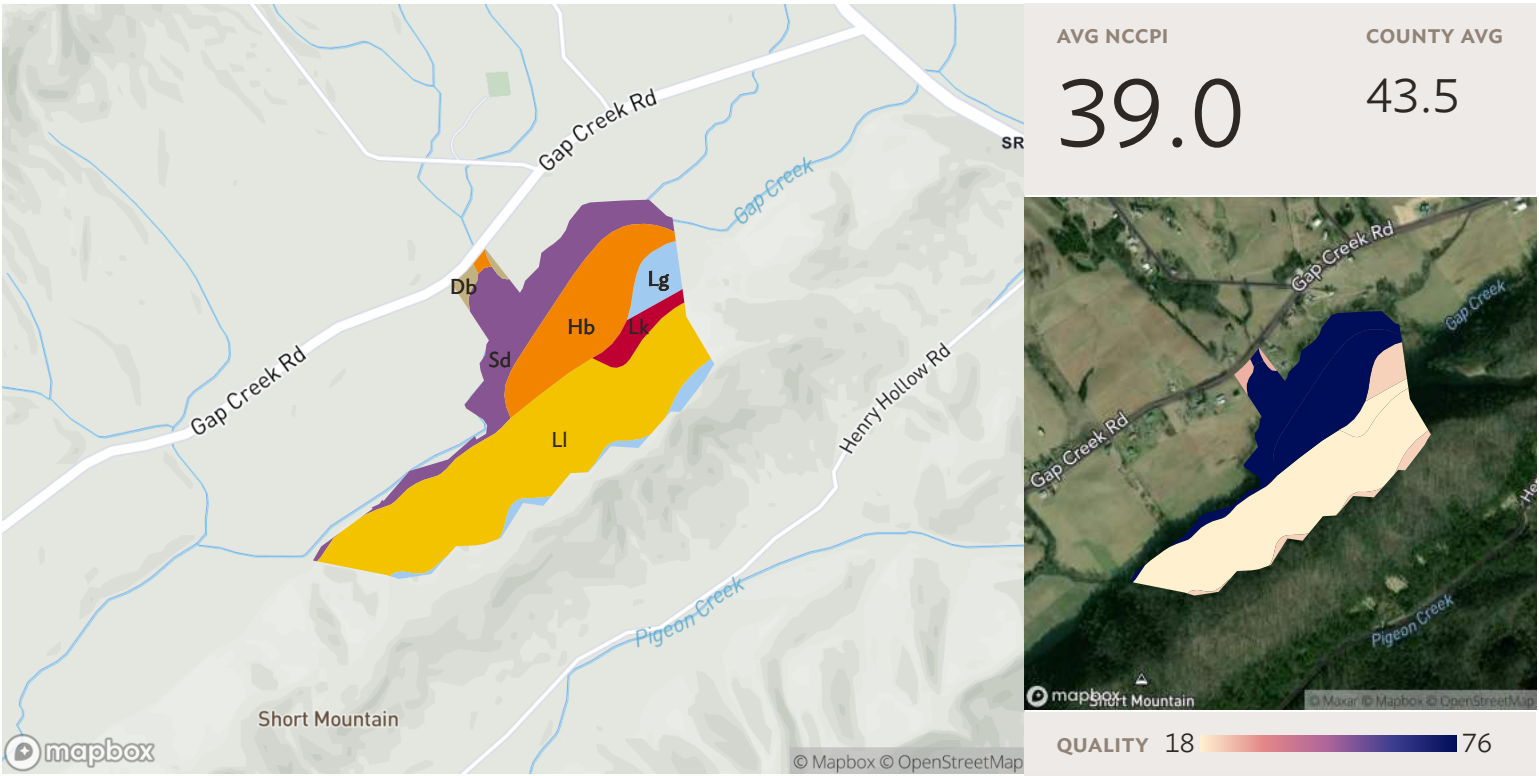

Field 1

Source: NRCS Soil Survey

74 ac.

SOIL CODE	SOIL DESCRIPTION	ACRES	PERCENTAGE OF FIELD	SOIL CLASS	NCCPI
LI	Litz loam, very steep phase (Armuchee)	36.77	49.5%	7	7.9
Sd	Staser silt loam, 0 to 3 percent slopes, occasionally flooded	15.58	20.9%	2	81.4
Hb	Hamblen silt loam, 0 to 3 percent slopes, occasionally flooded	14.13	19.0%	2	84.4
Lg	Litz loam, hilly phase	4.73	6.4%	4	22.2
Lk	Litz loam, steep phase	2.35	3.2%	7	8.2
Db	Dandridge shaly silt loam, eroded rolling phase	0.81	1.1%	6	26.6
74.36					39.0

1 field, 74 acres in Greene County, TN



Legend

- SPECIAL FLOOD HAZARD AREAS

High flood risk

Without Base Flood Elevation (BFE)  
Zone A, V, A99

With BFE or Depth Zone AE, AO, AH, VE, AR

Floodway Colorado River Floodway, Area of Special Consideration, Density Fringe Area
- OTHER AREAS OF FLOOD HAZARD

Moderate flood risk

0.2% Annual Chance Flood Hazard, Areas of 1% annual chance flood with average depth less than one foot or with drainage areas of less than one square mile Zone X

Future Conditions 1% Annual Chance Flood Hazard Zone X

Areas with Reduced Flood Risk due to Levee Zone X

Areas with Flood Risk due to Levee Zone D
- OTHER AREAS

Area of Minimal Flood Hazard Zone X

Area of Undetermined Flood Hazard Zone D

SEE FIS REPORT FOR DETAILED LEGEND AND INDEX MAP FOR FIRM PANEL LAYOUT

**\* HIGH FLOOD RISK** - areas with a 1% annual chance or greater of flooding, also referred to as base flood zones or 100-year flood zones. Classified as Special Flood Hazard Areas (SFHAs) by FEMA. **MODERATE FLOOD RISK** - areas in between the limits of the 1% annual and the 0.2% annual (or 500-year) flood zones. **MINIMAL FLOOD RISK** - areas that are above the 500-year flood zones. **UNDETERMINED FLOOD RISK** - areas where flood analysis has not been conducted.

Source: FEMA National Flood Hazard Layer

Field 1

74 ac.

FLOOD ZONE	FLOOD RISK*	FLOOD ZONE SUBTYPE	ACRES	PERCENTAGE OF FIELD
<div>X</div>	MINIMAL	AREA OF MINIMAL FLOOD HAZARD	53.67	72.2%
<div>A</div>	HIGH	N/A	20.69	27.8%
			74.36	

1 field, 74 acres in Greene County, TN

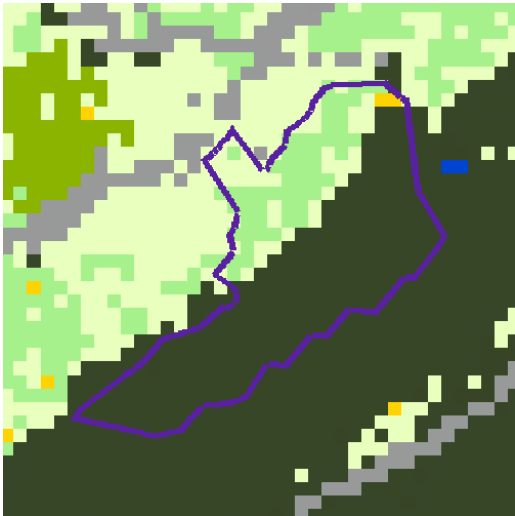

Field 1

74 ac.

	<div> </div> <div>2023</div>	<div> </div> <div>2022</div>	<div> </div> <div>2021</div>	<div> </div> <div>2020</div>	<div> </div> <div>2019</div>
<div> <div></div> Forest </div>	64.1%	64.6%	65.5%	65.8%	65.5%
<div> <div></div> Grass/Pasture </div>	35.3%	34.7%	33.8%	33.6%	33.9%
<div> <div></div> Other </div>	0.6%	0.6%	0.6%	0.6%	0.6%

Source: NASS Cropland Data Layer - All Images from 2023



1 field, 74 acres in Greene County, TN

Greene County, TN

FIELD	ACRES	TAX AMOUNT	ASSESSED VALUE	LOCATION	OWNER (LAST UPDATED)	OWNER ADDRESS	LEGAL DESCRIPTION	
1		74.36	420.00	25,475.00	APN: 031 01809 000	ROBERTSON, BILL G & NIKKI L (07/31/2024)	125 GREENWAY LN, CHUCKEY, TN 37641	CARPENTER PROP PB E PG 19 PB E PG 7 P/O2 LOT10 P/O 13 P/O 24,9 P/O3 GB 9918 (99)





1 field, 74 acres in Greene County, TN

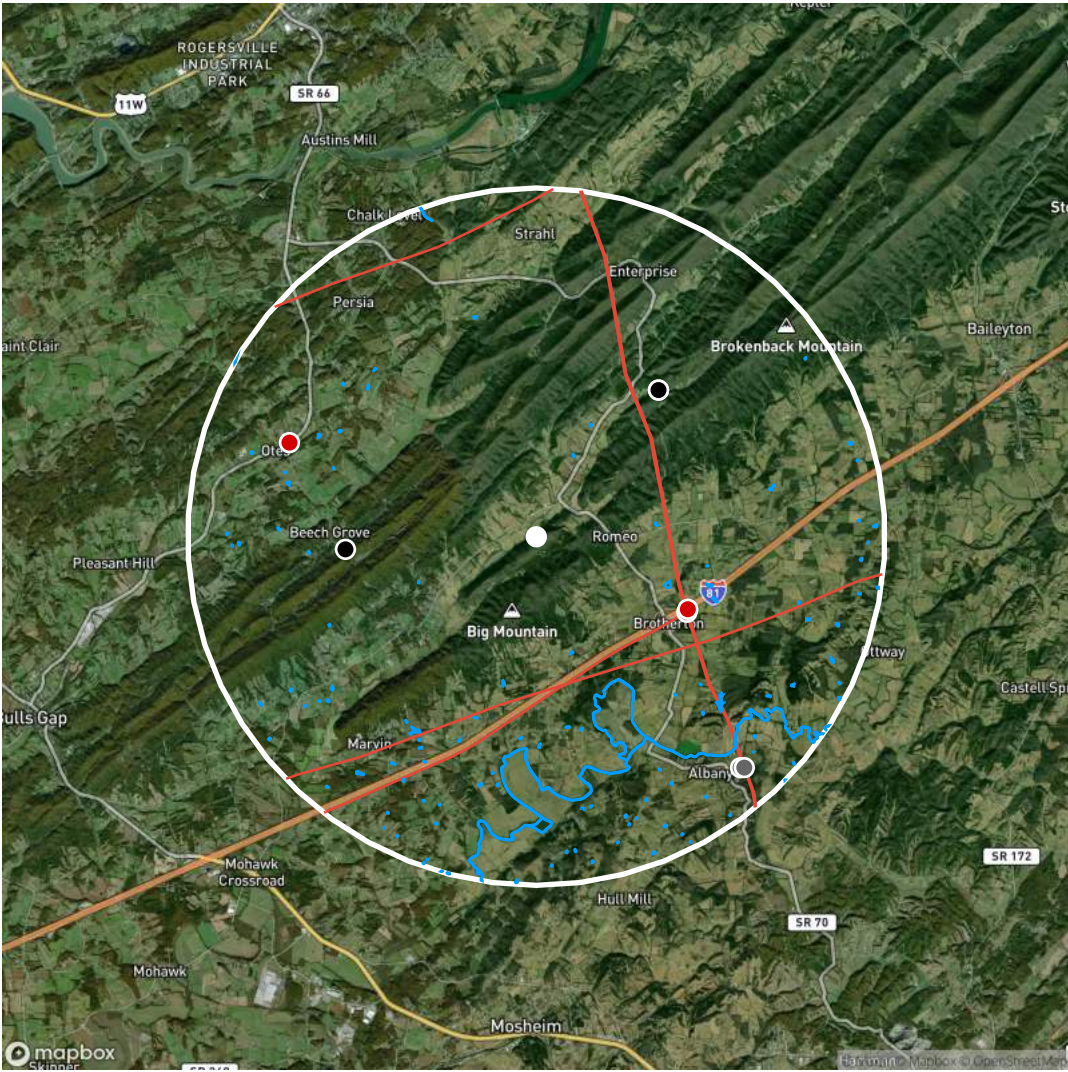

Field 1 - 74.36 acres

Legend

- Field Location
- Biodiesel Plant
- Ethanol Plant
- Power Plant
- Soybean Plant
- Remediation Site
- Substation
- Oil/Gas Well
- Solar Farm
- Wind Turbine
- Organic Farm
- Oil Pipeline
- Transmission Line
- Recreational Trail
- Park/Protected Area
- Water Body

Showing features within a 5.0 mile radius of the field location.

FEATURE TYPE	TOTAL COUNT	DISTANCE TO NEAREST (MILES)
Substation	3	2.42
Oil/Gas Well	3	2.74
Transmission Line	12	1.87
Remediation Sites	2	2.41
Water Bodies	112	1.26