

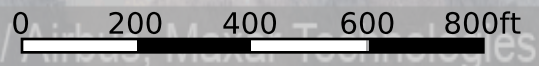



Google

Imagery ©2025 Airbus, CNES



 Boundary

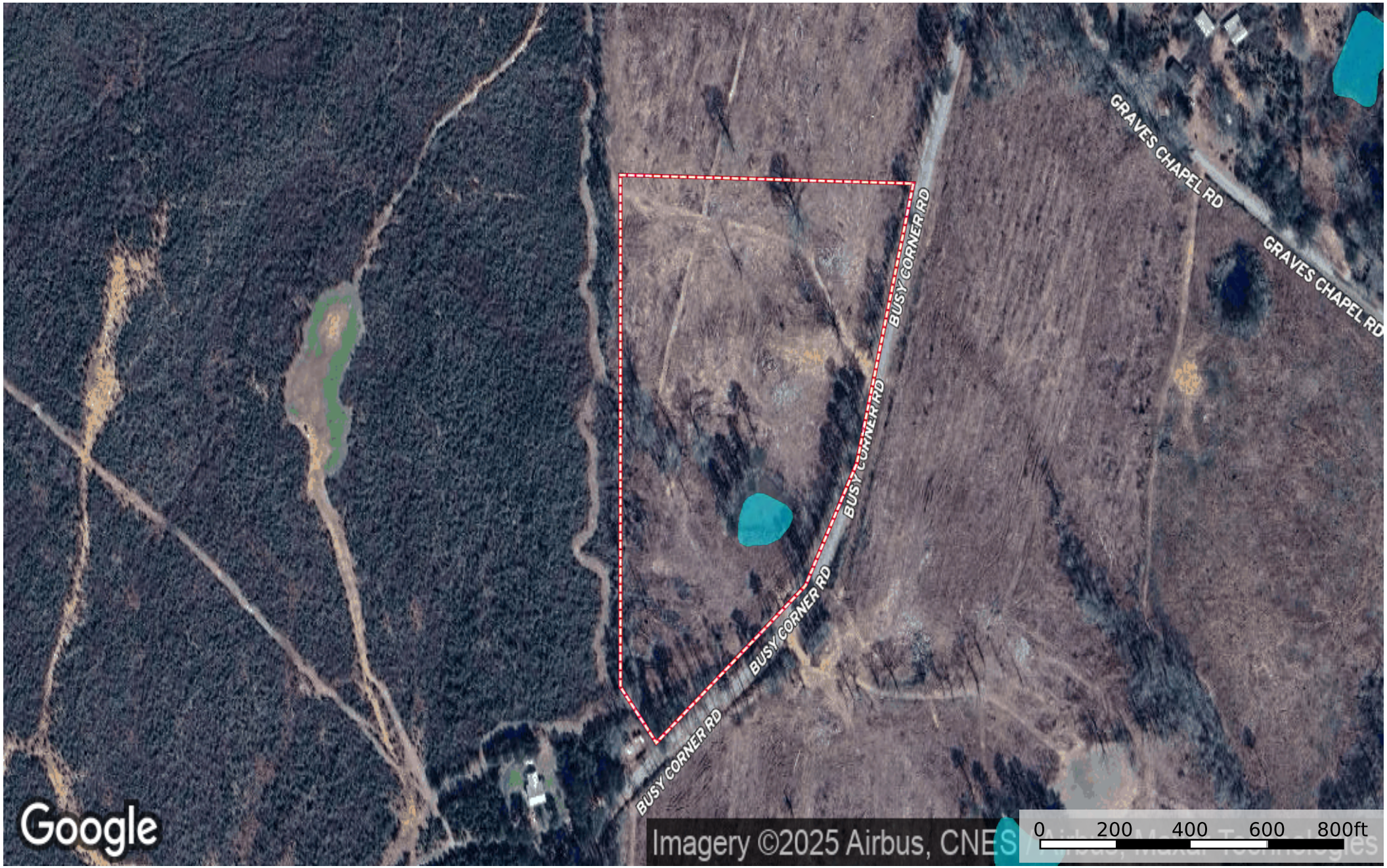

 Boundary  Stream, Intermittent  River/Creek  Water Body

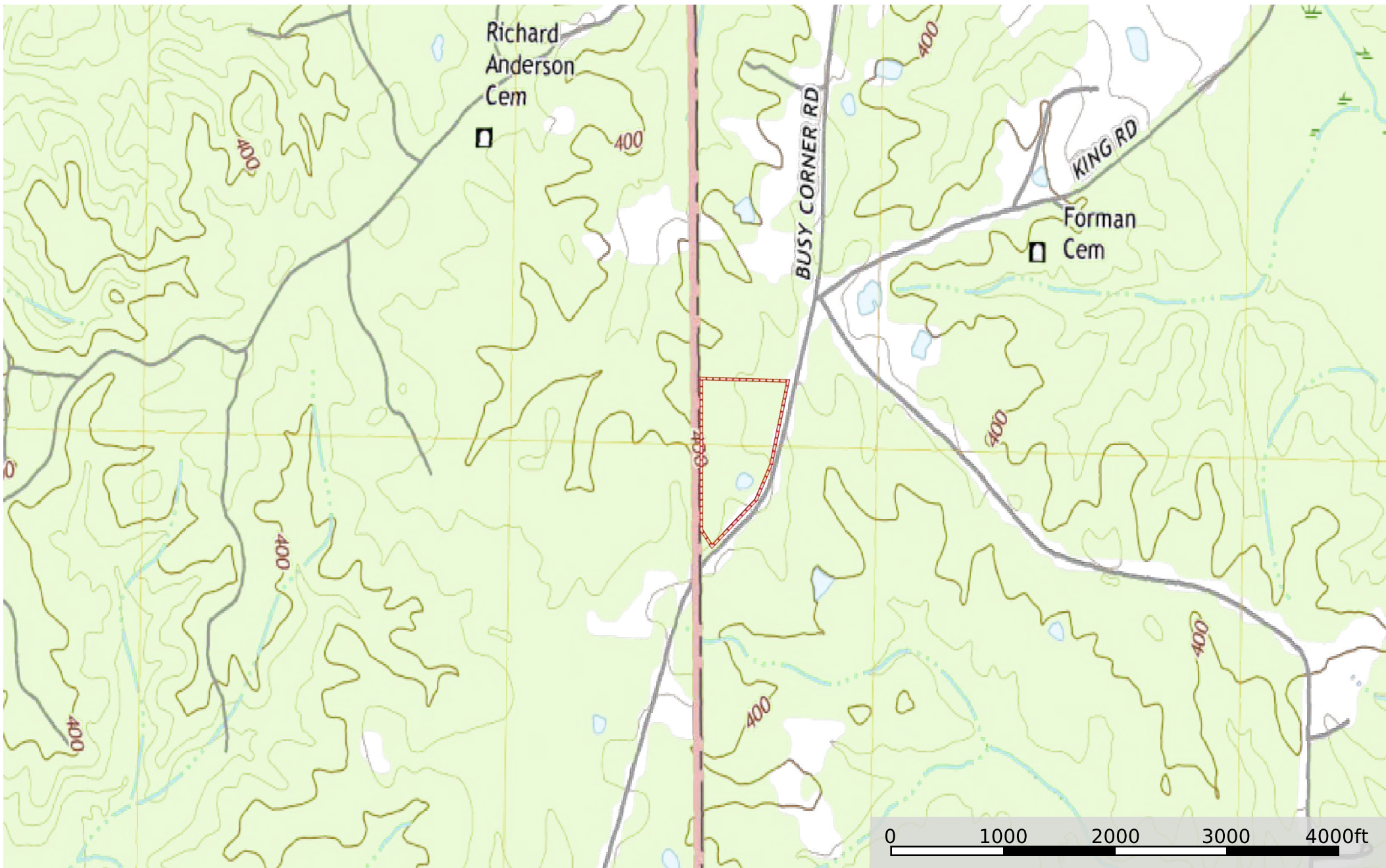

Boundary

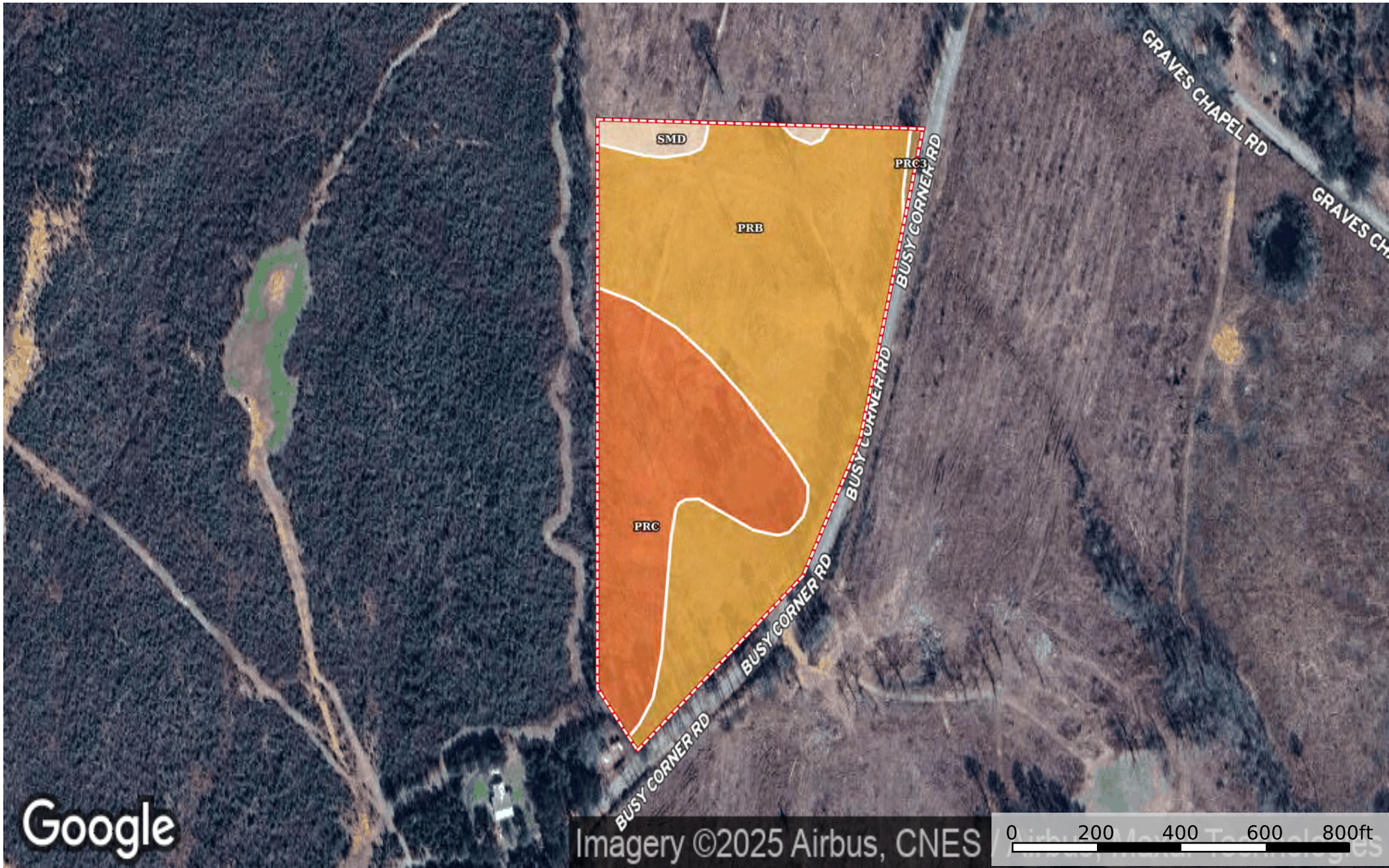

Boundary

Boundary 14.93 ac

SOIL CODE	SOIL DESCRIPTION	ACRES	%	CPI	NCCPI	CAP
PrB	Providence silt loam, 2 to 5 percent slopes	9.75	65.3	0	49	2e
PrC	Providence silt loam, 5 to 8 percent slopes	4.69	31.41	0	47	3e
SmD	Smithdale sandy loam, 8 to 12 percent slopes	0.41	2.75	0	53	4e
PrC3	Providence silt loam, 5 to 8 percent slopes, severely eroded	0.08	0.54	0	25	4e
TOTALS		14.93(*)	100%	-	48.35	2.38

(*) Total acres may differ in the second decimal compared to the sum of each acreage soil. This is due to a round error because we only show the acres of each soil with two decimal.

