# Longleaf RV, LLC 45+/- Acre Tract

Texas, AC +/-

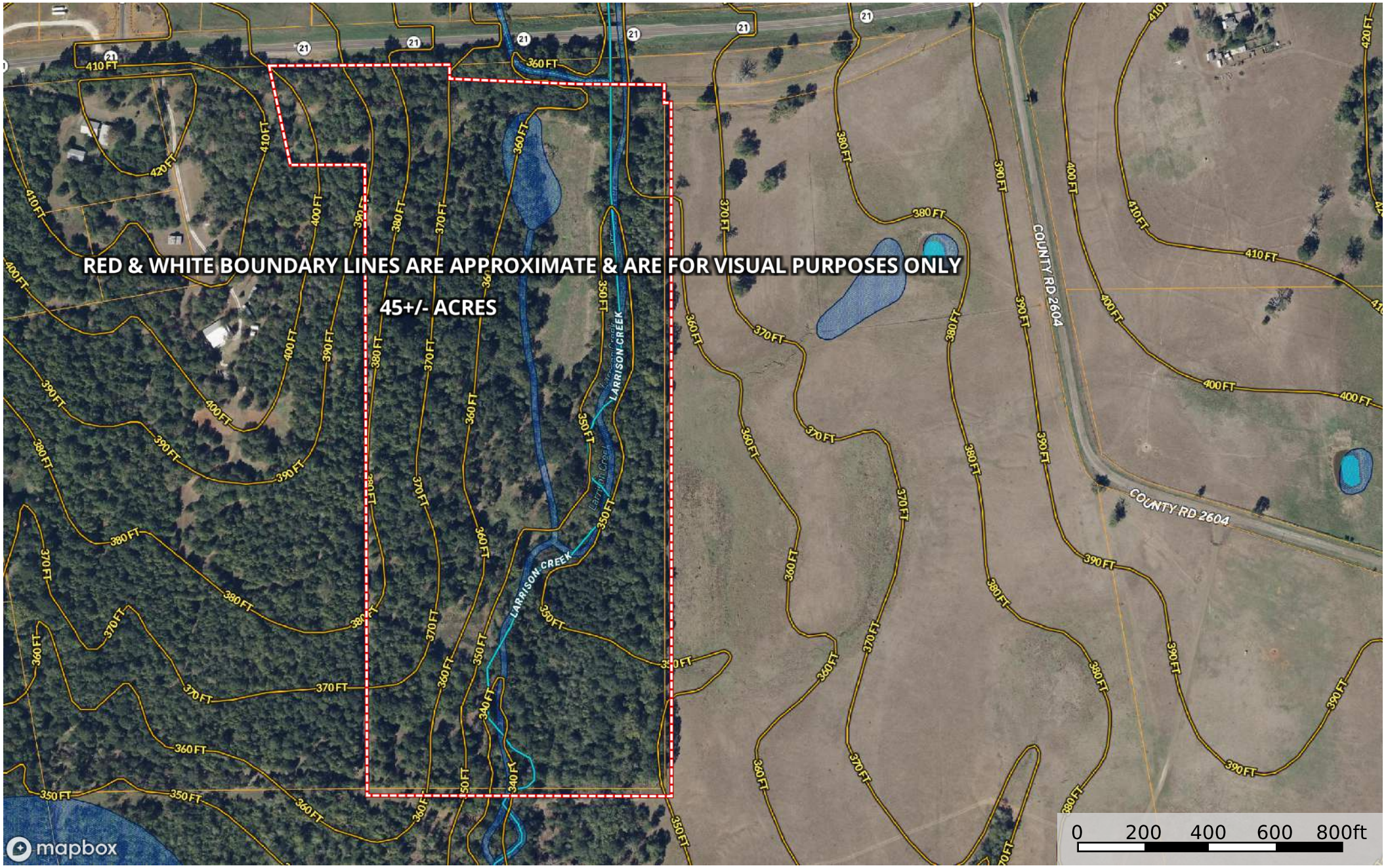


Boundary | Wetlands | Riparian | Stream, Intermittent | River/Creek | Water Body | Voltage Unavailable | Voltage 0 - 99 KV | Voltage 100 - 161 KV | Voltage 220 - 287 KV | Voltage 345 KV | Voltage 500 KV | Voltage 735 KV+ | Crude Oil | Natural Gas | Other


**United Country Real Estate East Texas Land and Homes**

P: 903-683-3222 tim@etlah.com 190 S. Main St. / P.O. Box 831 Rusk, Texas 75785



The information contained herein was obtained from sources deemed to be reliable.
Land id® Services makes no warranties or guarantees as to the completeness or accuracy thereof.