410 Seay Hollow Road Del Rio Tennessee 37727

Cocke County, Tennessee, 116 AC +/-

United Country Real Estate
Clinch Mountain Realty and Auction

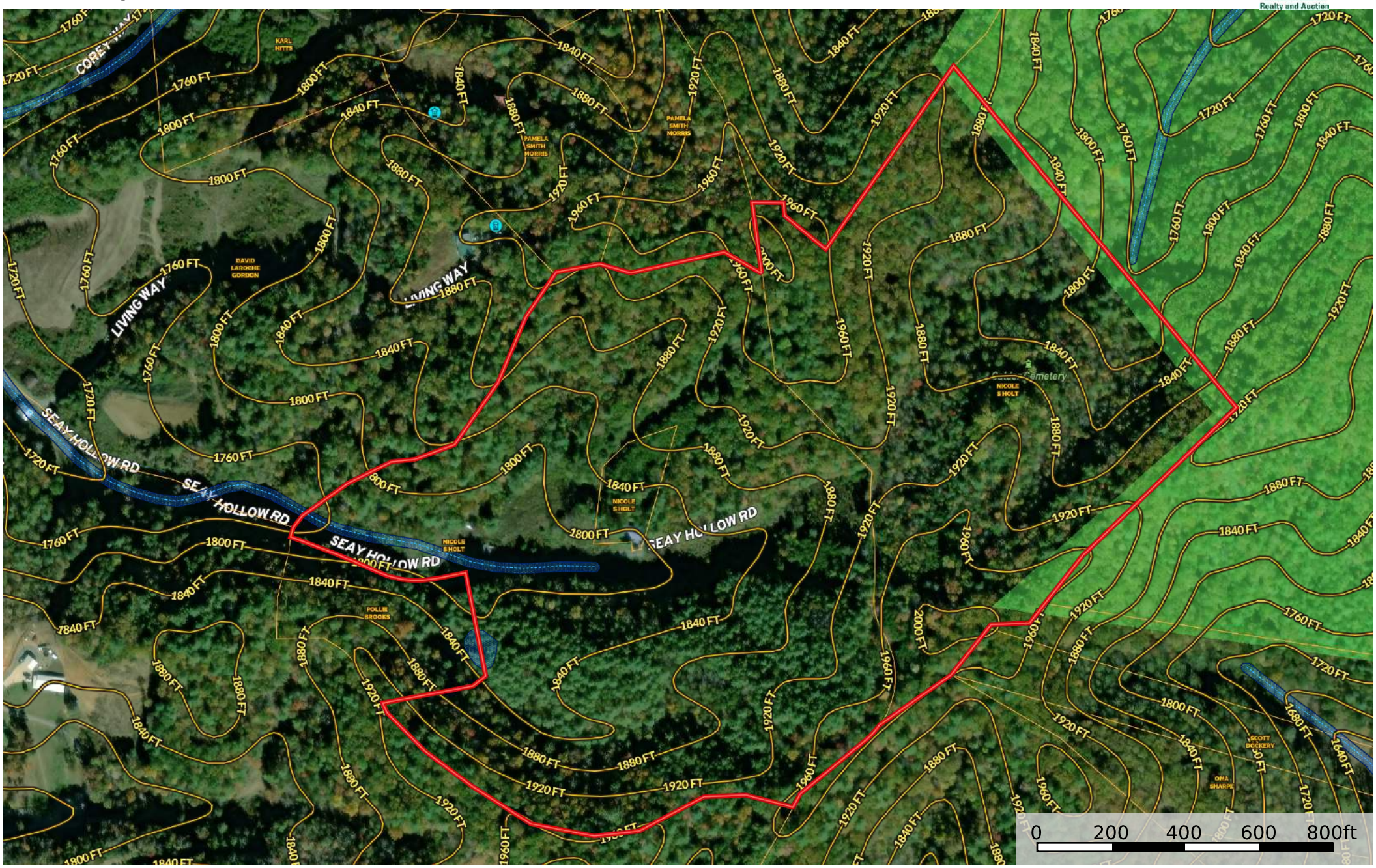

Boundary | Forest Service | State Land | Fish and Wildlife | National Park | Other | BLM | Local Government | Wind Farms | 100 Year Floodplain | 500 Year Floodplain | Floodway | Special | Unmapped/ Not Included

Wetlands | Riparian | Stream, Intermittent | River/Creek | Water Body | Water Wells | Voltage Unavailable | Voltage 0 - 99 KV | Voltage 100 - 161 KV | Voltage 220 - 287 KV | Voltage 345 KV | Voltage 500 KV | Voltage 735 KV+

Joey Haun
P: 423-748-7181 www.ucclinchmountainrealty.com HWY 25E Bean Station TN 37708

The information contained herein was obtained from sources deemed to be reliable.
Land id® Services makes no warranties or guarantees as to the completeness or accuracy thereof.