

Soils Map

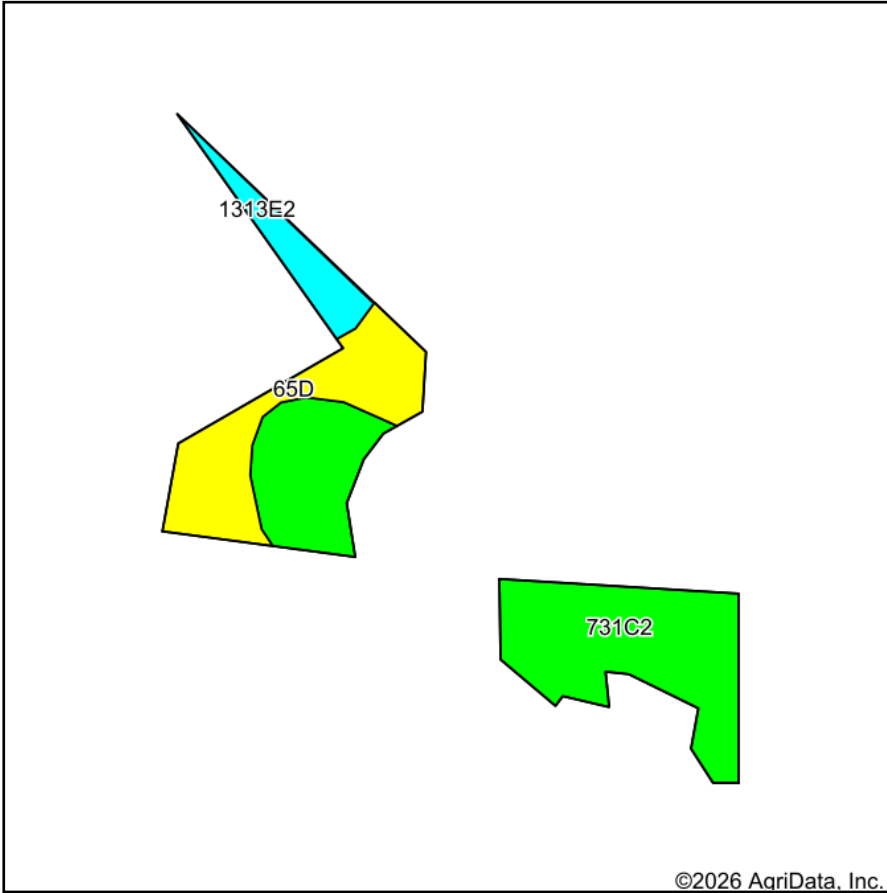

Soils data provided by USDA and NRCS.

Boundary Lines are Approximate

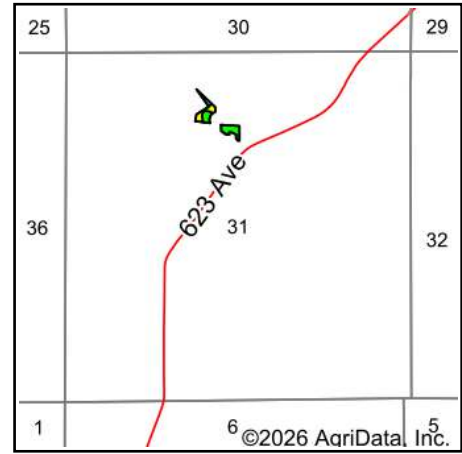

State: **Iowa**
 County: **Monroe**
 Location: **31-72N-17W**
 Township: **Troy**
 Acres: **2.2**
 Date: **4/28/2026**



Hawkeye Real Estate

Maps Provided By:



© AgriData, Inc. 2025

www.AgriDataInc.com



Area Symbol: IA135, Soil Area Version: 33

Code	Soil Description	Acres	Percent of field	CSR2 Legend	Non-Irr Class *c	CSR2**	CSR	*n NCCPI Corn	*n NCCPI Soybeans	
731C2	Pershing silty clay loam, 5 to 9 percent slopes, moderately eroded	1.35	61.3%		IIIe	62	45	68	56	
65D	Lindley loam, 9 to 14 percent slopes	0.62	28.2%		IVe	43	40	74	63	
1313E2	Munterville silt loam, 14 to 18 percent slopes, moderately eroded	0.23	10.5%		VIe	22	5	56	39	
Weighted Average						3.60	52.5	39.4	*n 68.4	*n 56.2

**IA has updated the CSR values for each county to CSR2.

*n: The aggregation method is "Weighted Average using all components"

*c: Using Capabilities Class Dominant Condition Aggregation Method