

Soils Map

Boundary Lines Are Approximate

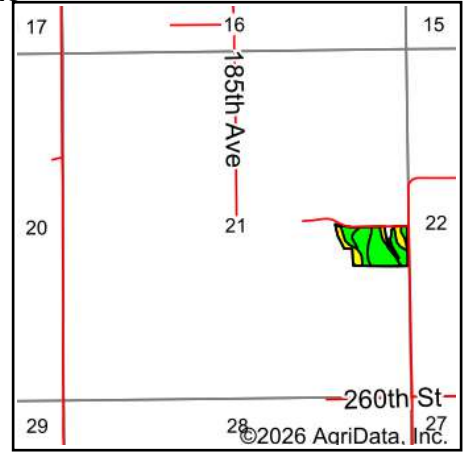

State: **Iowa**
 County: **Keokuk**
 Location: **21-75N-12W**
 Township: **West Lancaster**
 Acres: **12.52**
 Date: **6/30/2026**

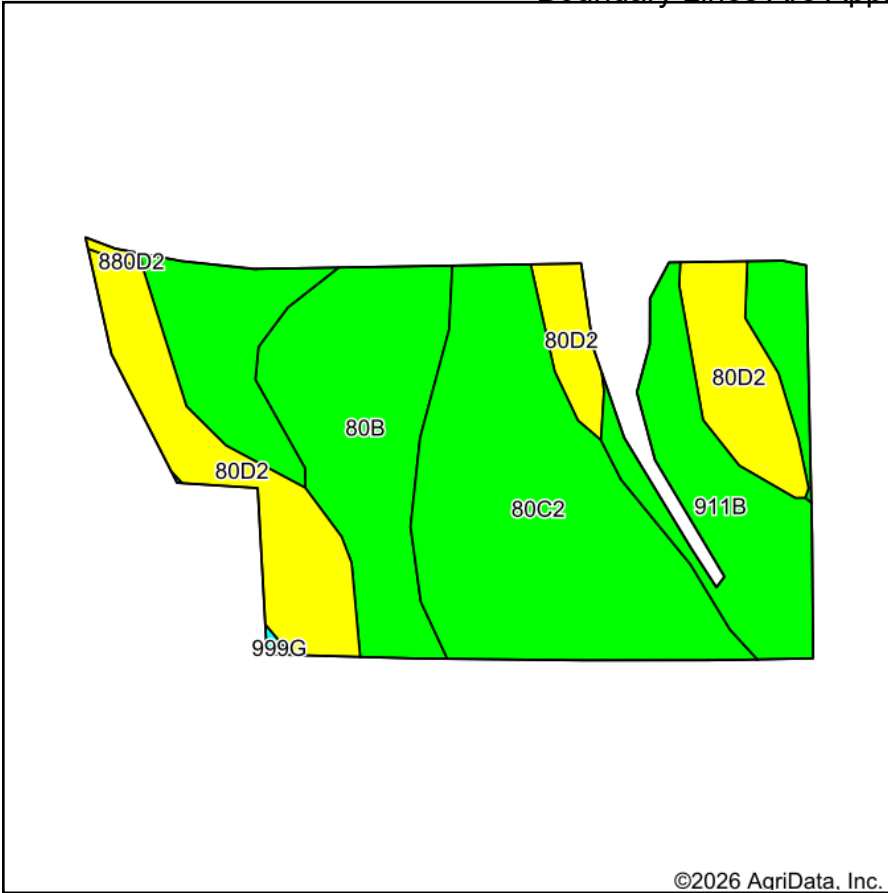

Soils data provided by USDA and NRCS.

©2026 AgriData, Inc.

Area Symbol: IA107, Soil Area Version: 30

| Code | Soil Description | Acres | Percent of field | CSR2 Legend | Non-Irr Class *c | CSR2** | CSR | *n NCCPI Corn | *n NCCPI Soybeans | |
|-------------------------|---|-------|------------------|-------------|---------------------|-------------|-------------|------------------|-------------------|----------------|
| 80C2 | Clinton silty clay loam, 5 to 9 percent slopes, eroded | 5.62 | 45.0% | | IIIe | 69 | 60 | 74 | 62 | |
| 80D2 | Clinton silty clay loam, 9 to 14 percent slopes, eroded | 2.72 | 21.7% | | IIIe | 46 | 50 | 72 | 58 | |
| 80B | Clinton silt loam, 2 to 5 percent slopes | 2.46 | 19.6% | | Ile | 80 | 80 | 82 | 73 | |
| 911B | Colo-Ely complex, 0 to 5 percent slopes | 1.72 | 13.7% | | IIw | 86 | 68 | 92 | 76 | |
| Weighted Average | | | | | | 2.67 | 68.5 | 62.9 | *n 77.6 | *n 65.2 |

**IA has updated the CSR values for each county to CSR2.

*n: The aggregation method is "Weighted Average using all components"

*c: Using Capabilities Class Dominant Condition Aggregation Method